AUGENER'S EDITION

No. 6032.

STERNDALE BENNETT

Preludes & Lessons.

Op. 33.

BRADBURY TURNER.

(Pianoforte.)

Augener's Edition.

OEUVRES CHOISIS

pour Piano

par

W. STERNDALE BENNETT.

6050	CAPRICCIO	Op. 2.
8052	THREE MUSICAL SKETCHES	Op.10.
	[THE LAKE, THE MILL STREAM, THE FOUNTAIN.] E.PAUER.	
8053	SIX STUDIES IN FORM OF CAPRICCIOS	Op.11.
6051	ALLEGRO GRAZIOSO	Op.18.
6052	RONDO PIACEVOLE	Op.25.
6053	THREE IMPROMPTUS	Op.12.
6054	SONATE	Op.13.
6055	THREE ROMANCES	Op.14.
6056	FANTASIA IN A [DEDICATED TO ROBERT SCHUMANN]	Op.16.
6028	SUITE DE PIÈCES	Op.24.
6029	CAPRICCIO SCHERZANDO	Op.27.
6030	INTRODUCTION ET PASTORALE, RONDINO & CAPRICCIO	Op.28.
6031	DEUX ETUDES [L'AMABILE ET L'APPASSIONATA]	Op.29.
6032	PRELUDES & LESSONS [EDITED BY BRADBURY TURNER]	Op.33.
6033	SIX SONGS. [ARRANGED BY THE COMPOSER]	Op.23.

AUGENER & Co LONDON,
199, REGENT STREET, W.

22, NEWGATE STREET, E. C. & 6, NEW BURLINGTON STREET, W.

PREFACE.

The Author of this work begs to make the following remarks:—

I. These Preludes and Lessons are not arranged in order of *difficulty*, but according to the order of the *Major and Minor Keys.** To have accomplished both purposes would have been an arduous and somewhat unnecessary task: the first point is therefore left as a matter between Master and Pupil.

II. It is recommended that the Pupil be led to cultivate the faculty of *playing by memory*, and for this purpose a selection should, in the first instance, be made of the shortest Preludes or Lessons—when the memory becomes stronger the longer pieces may be attacked.

III. The Author has introduced a new sign for notes intended to be tied, viz., a *bracket* ⌐¬ , which will be found a more distinctive mark than the *slur* hitherto used ⌒ , the latter sign being constantly required for *Legato*.

WILLIAM STERNDALE BENNETT.

15 RUSSELL PLACE,
FITZROY SQUARE.
May, 1853.

* MELODIC.—The Harmonic Minor Scale was not generally used when these Studies were first published. Several of the numbers in the original edition had no marks of expression or indications of tempi, these I have added, also the repetitions and fingering as marked by the composer especially for me in the copy which I studied under him. For purposes of teaching I have fingered the work more fully.

B. T.

Preludes & Lessons.

Edited & revised by Bradbury Turner, Mus. Bac. Cantab.

Allegro brillante.

W. Sterndale Bennett. Op. 33.

PRELUDE.

1.

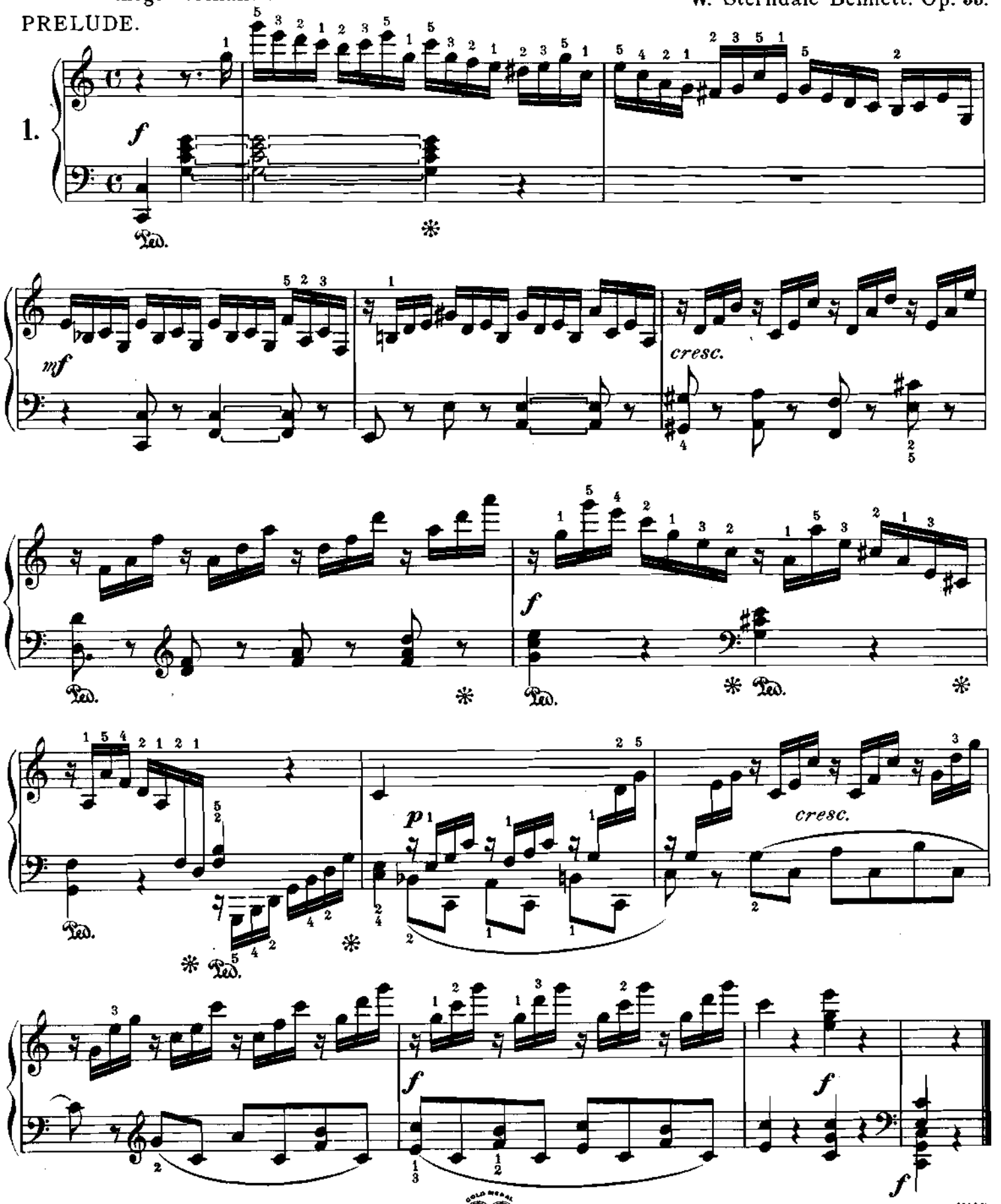

LESSON.

Moderato semplice.

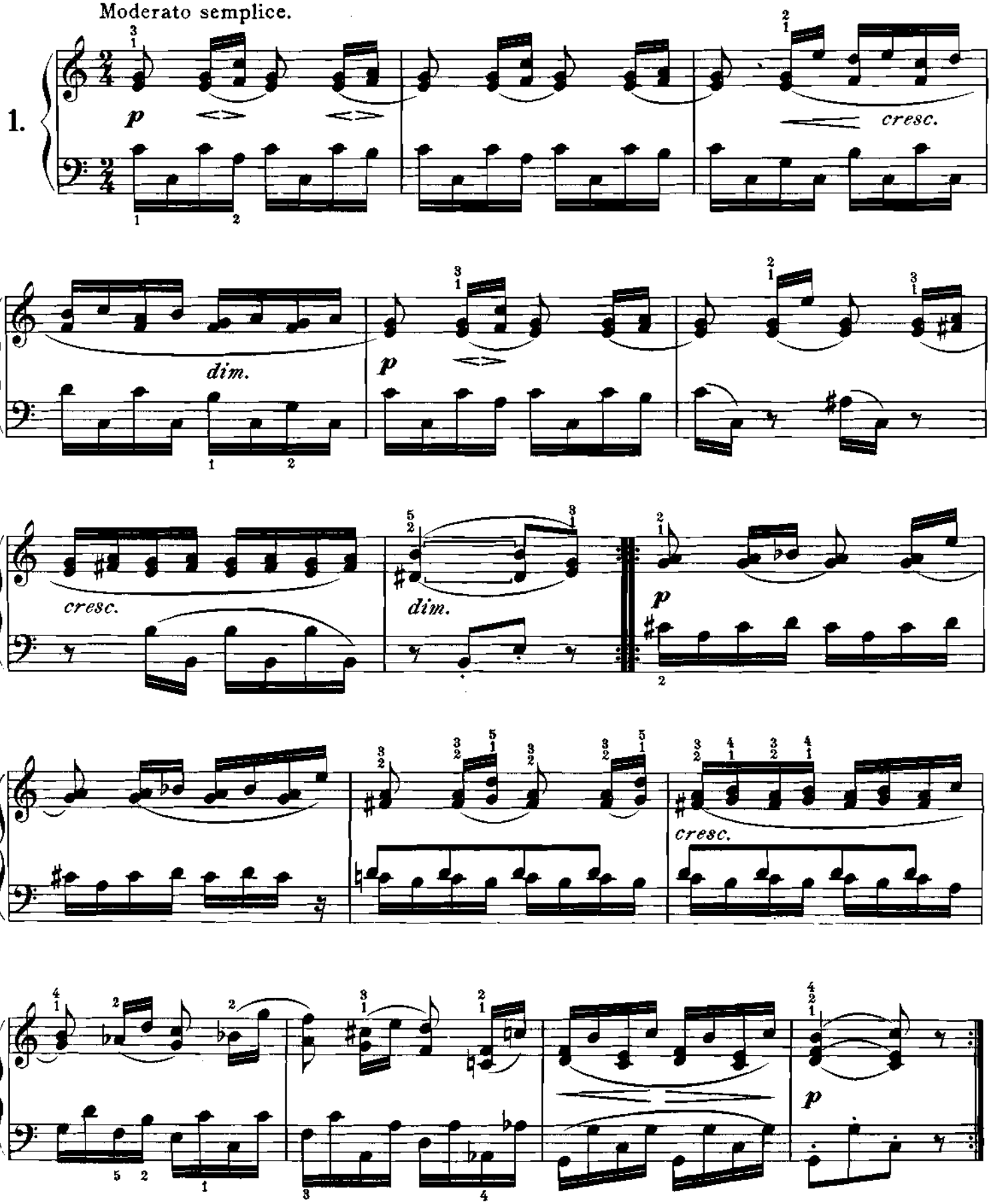

PRELUDE.

Andante espressivo.

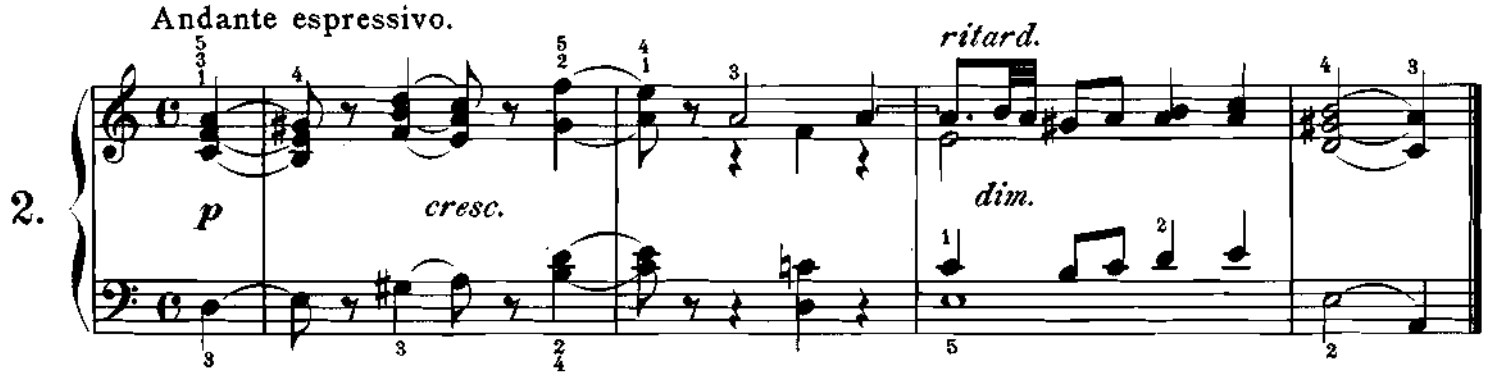

LESSON.

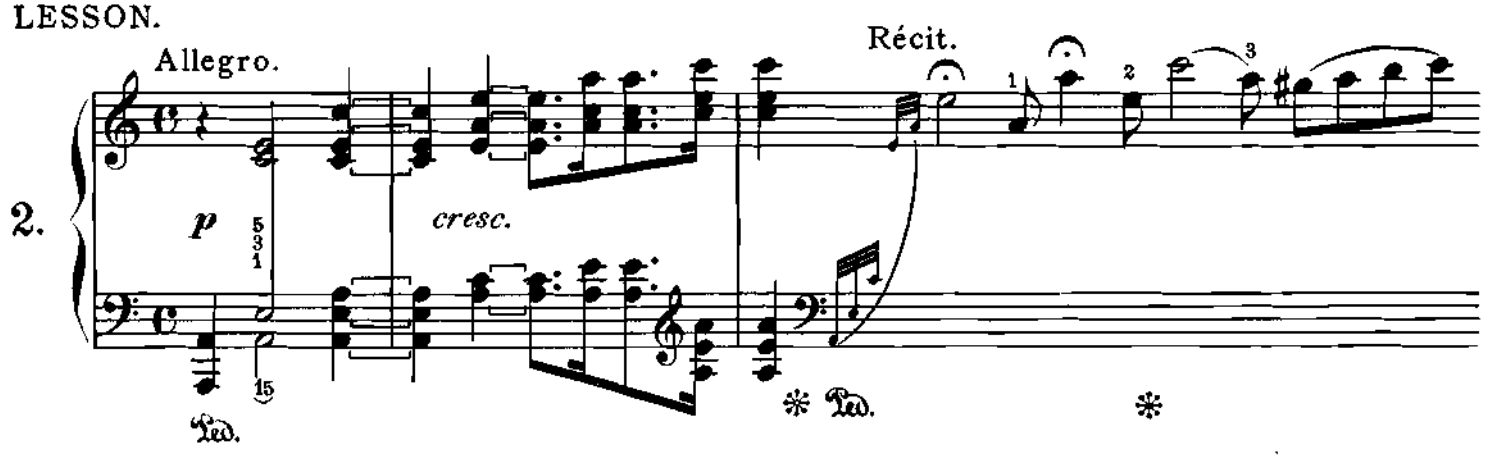

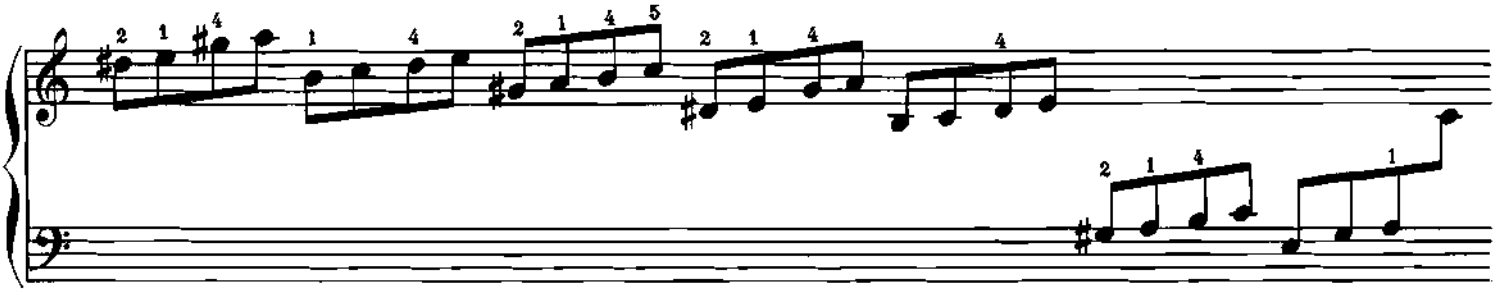

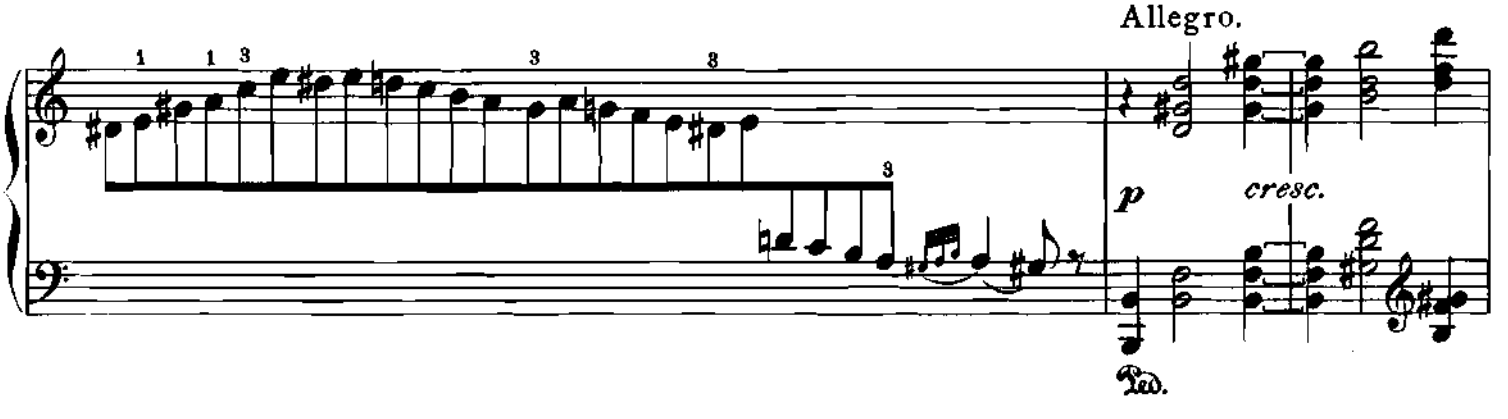

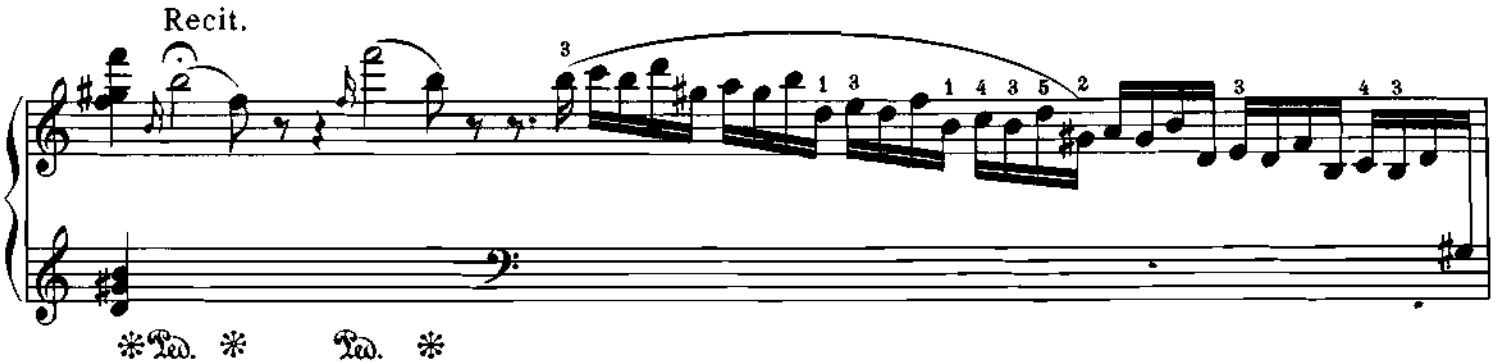

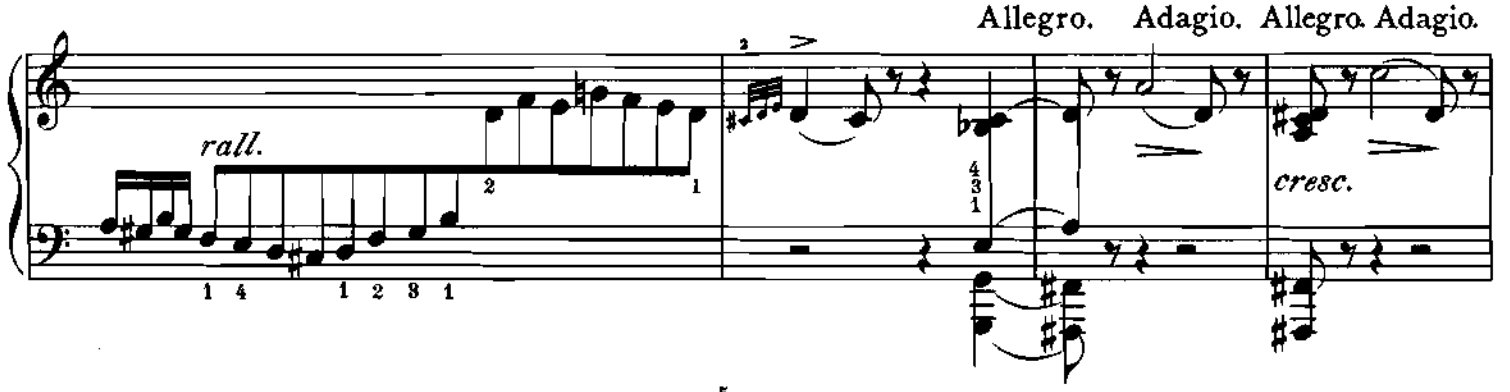

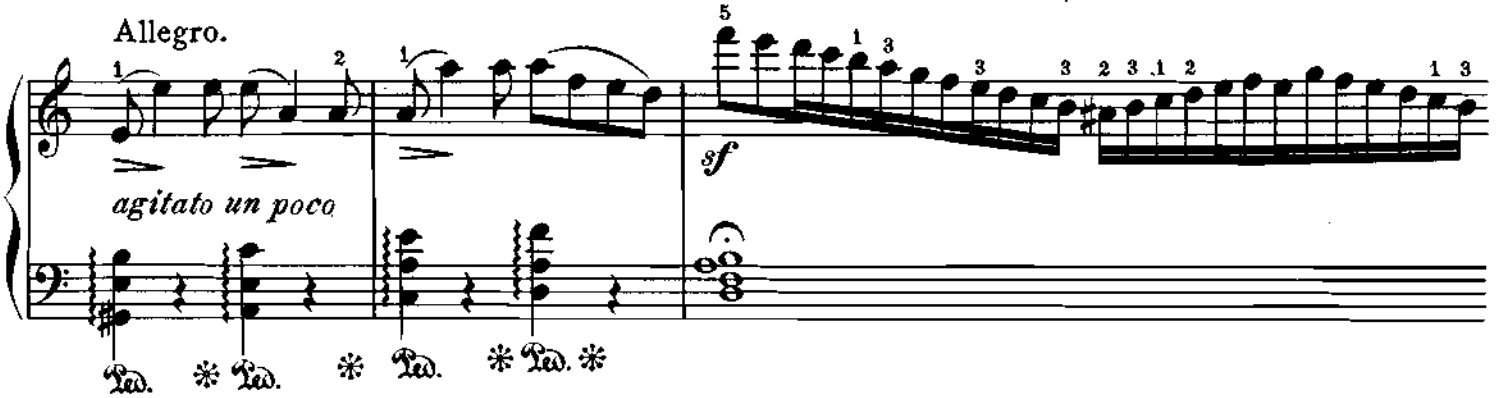

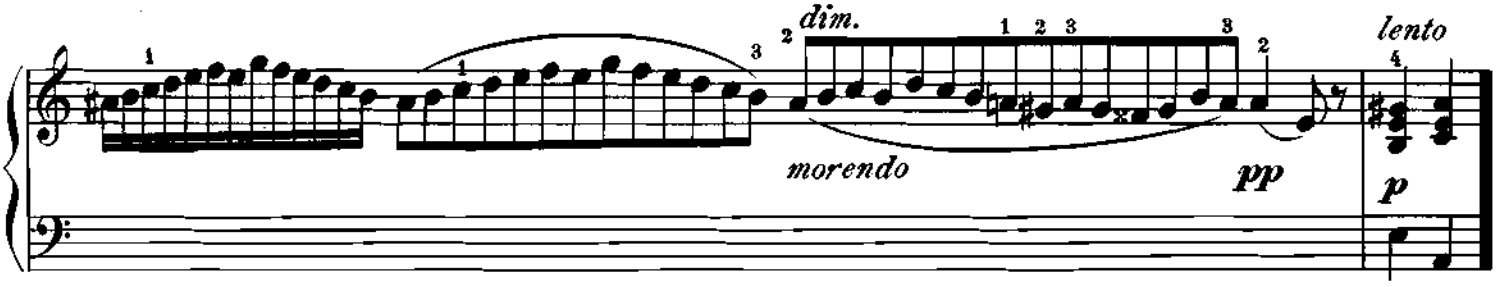

PRELUDE.

Andante, legato espressivo.

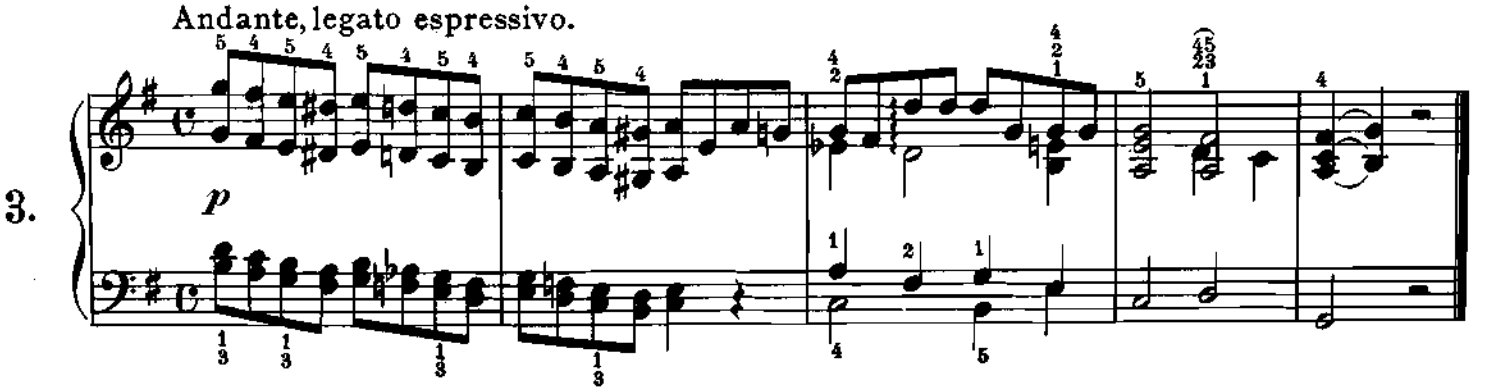

LESSON.

Moderato moto tranquillo.

3.

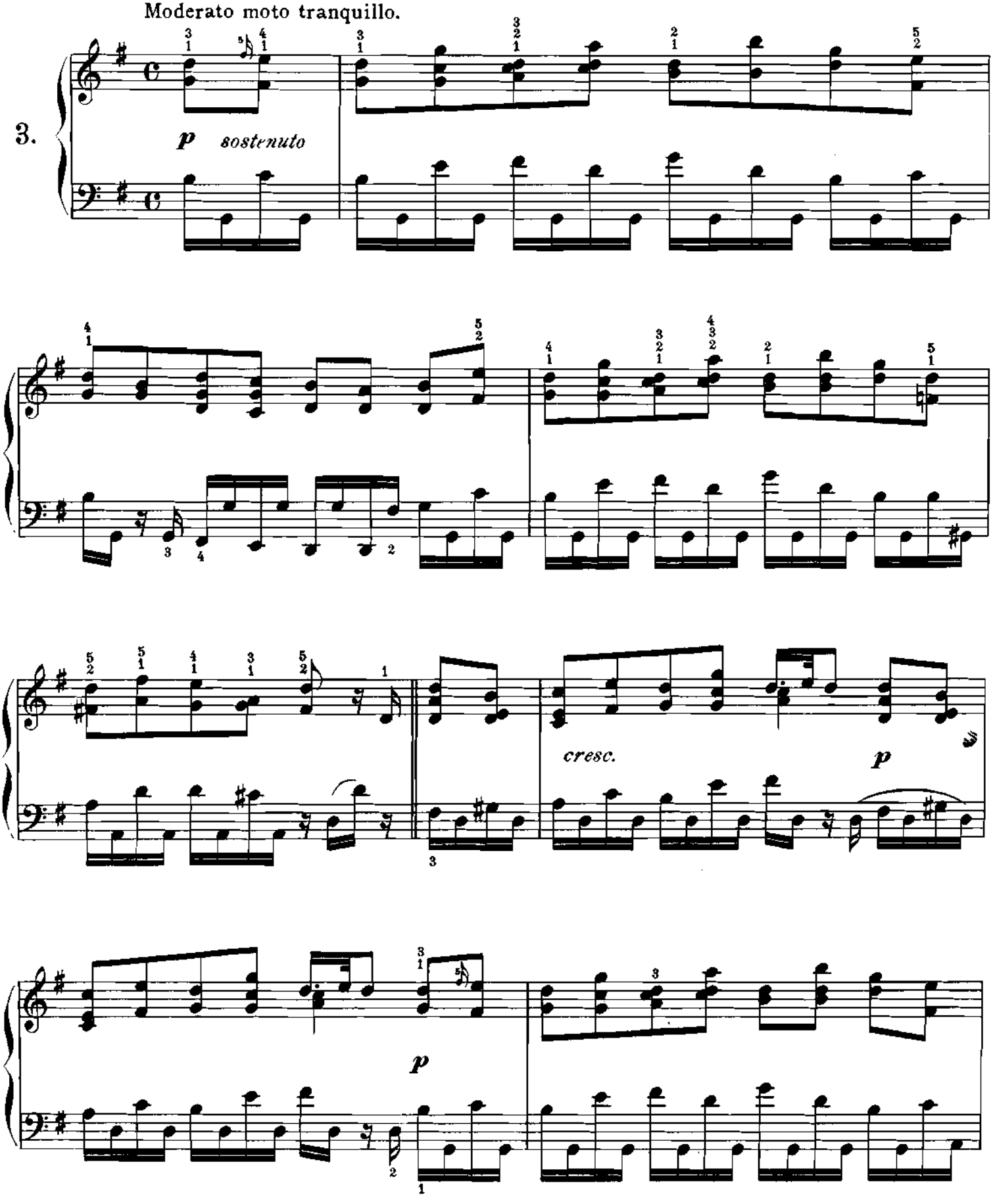

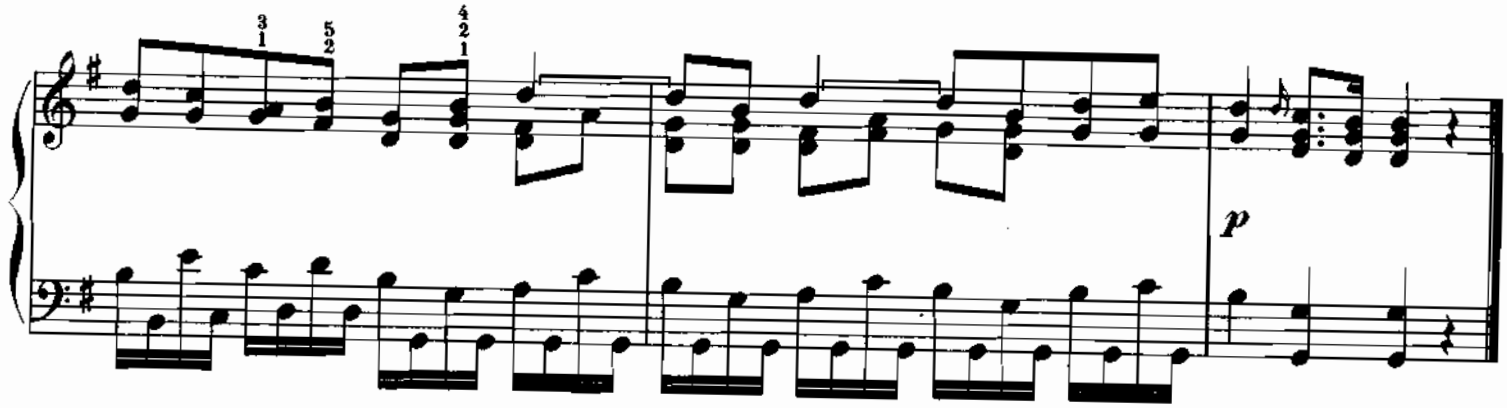

PRELUDE.

Allegro agitato.

4.

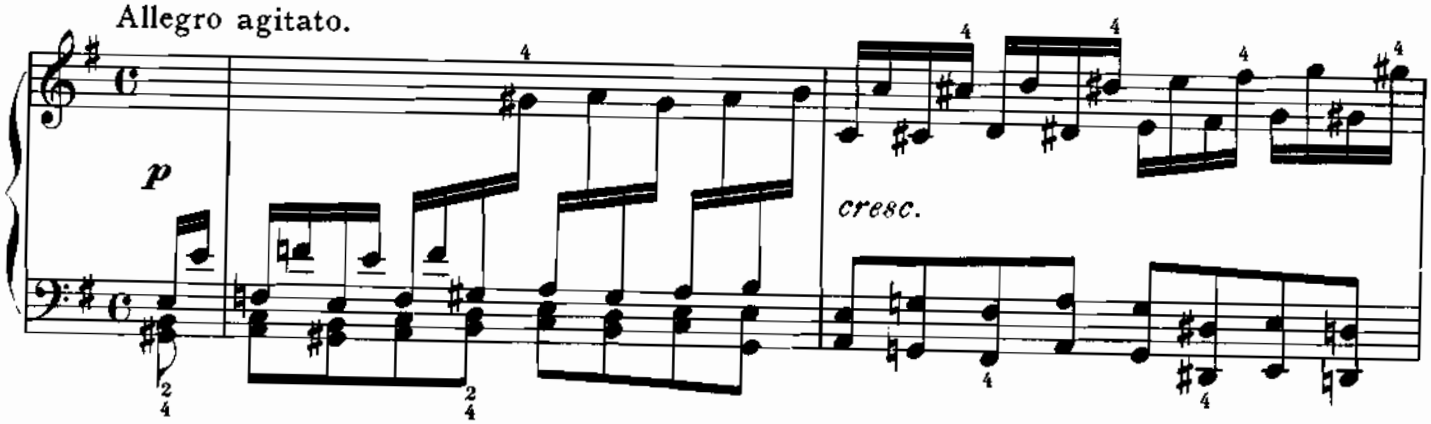

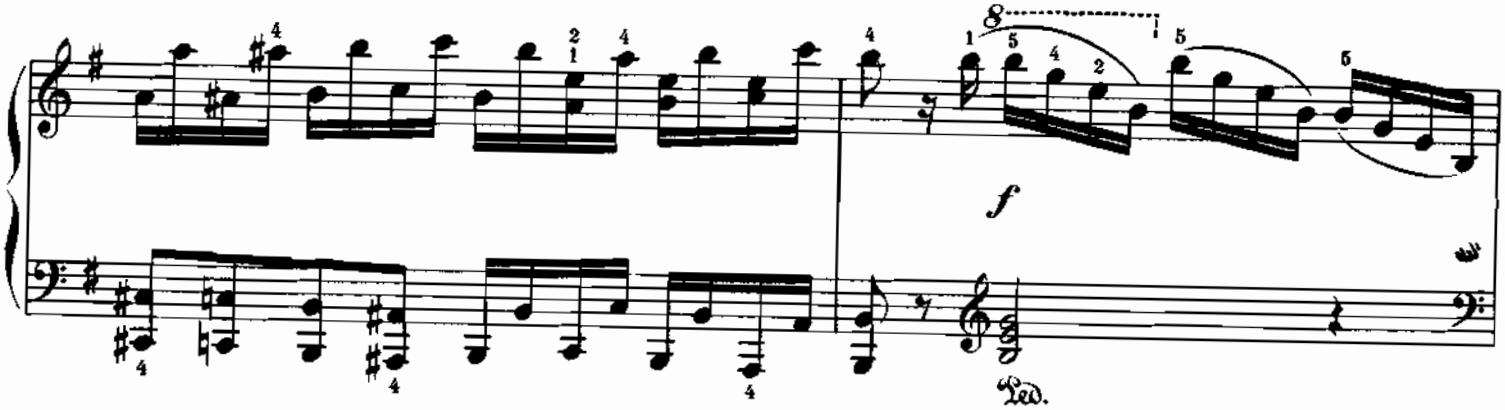

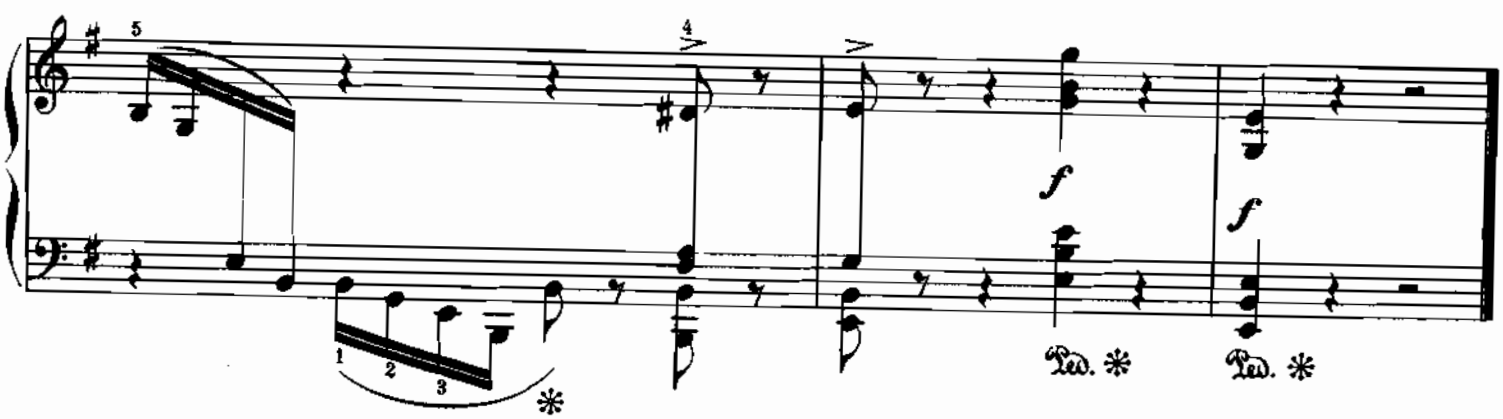

LESSON.

Moderato.

4.

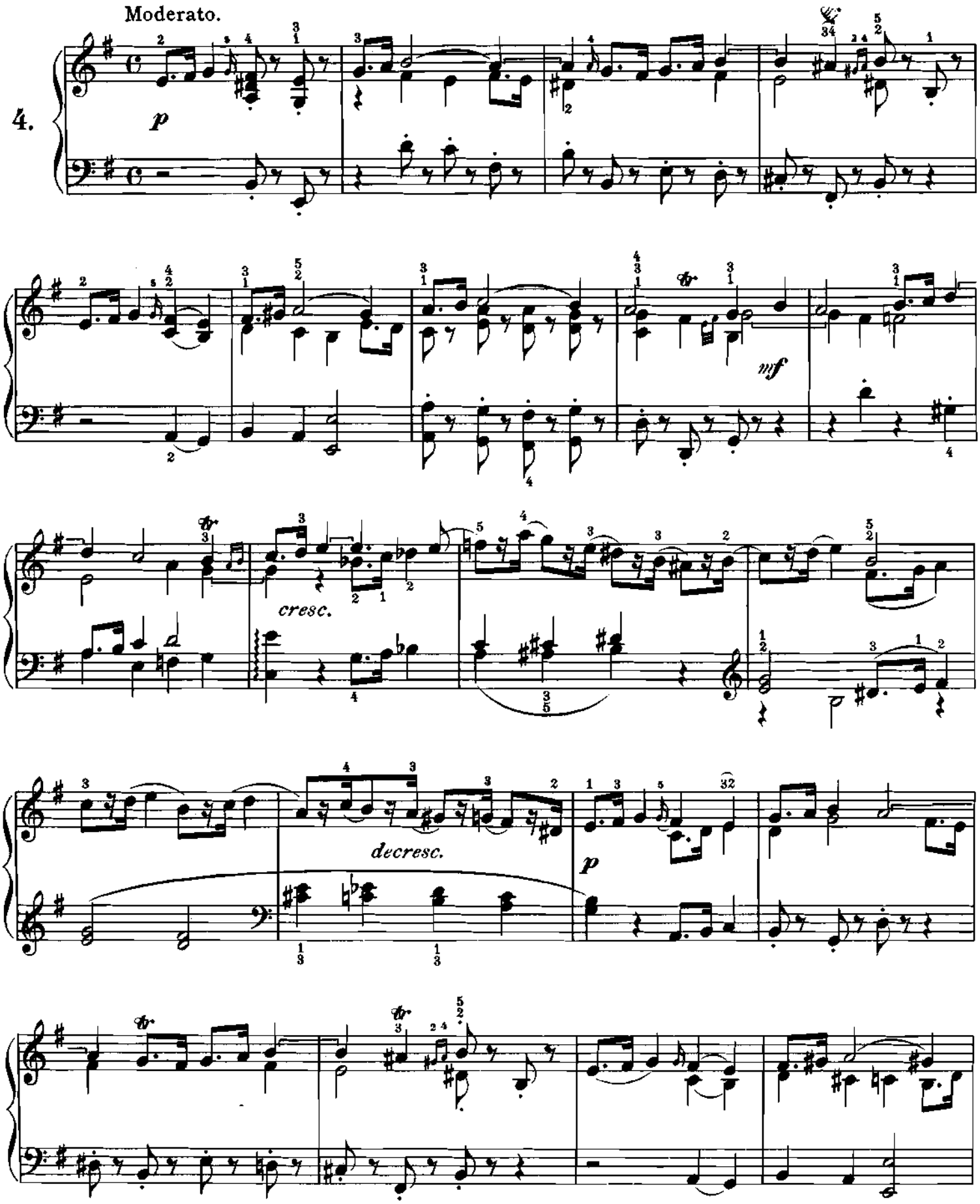

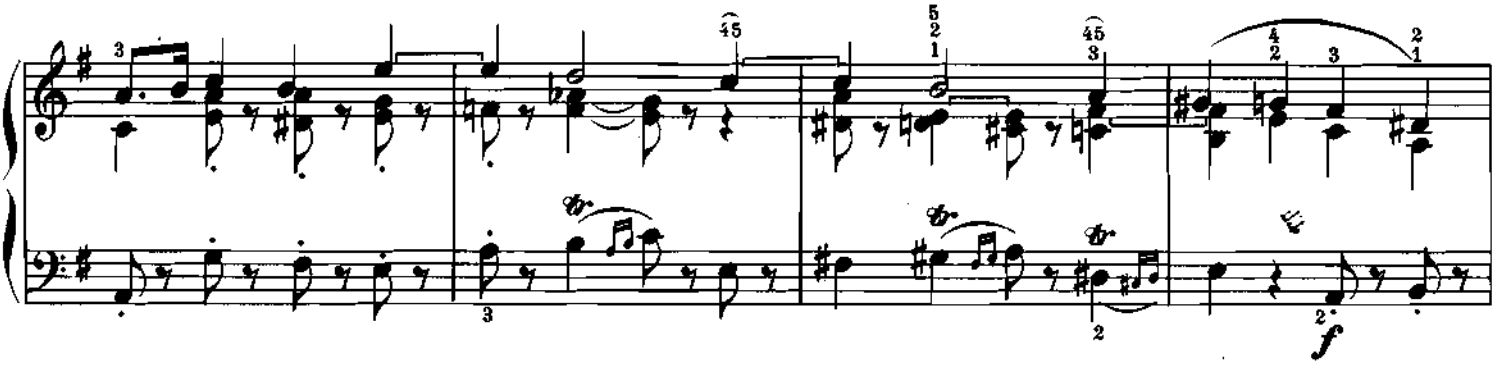

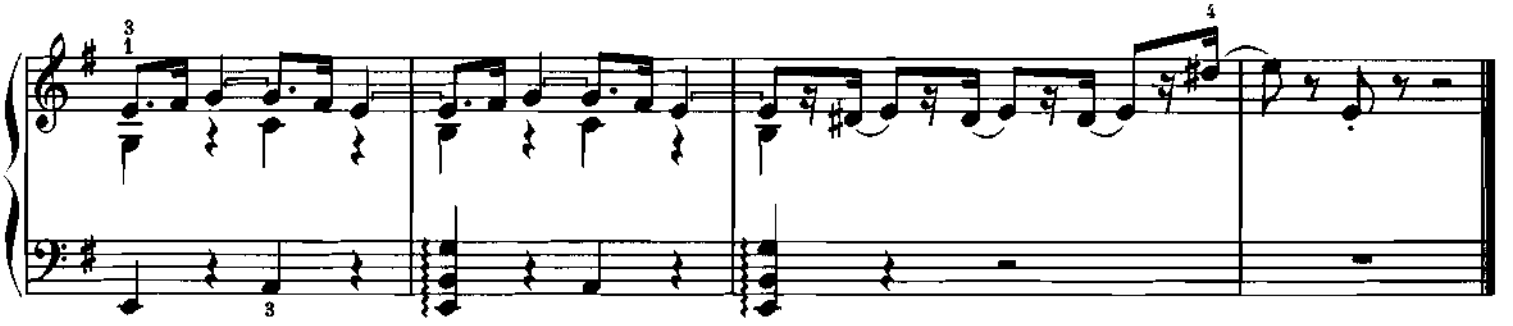

PRELUDE.

Leggieramente.

5.

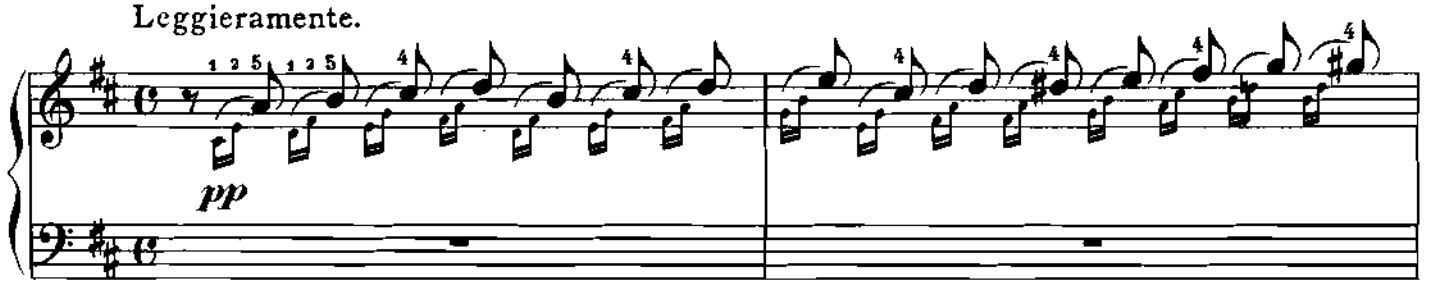

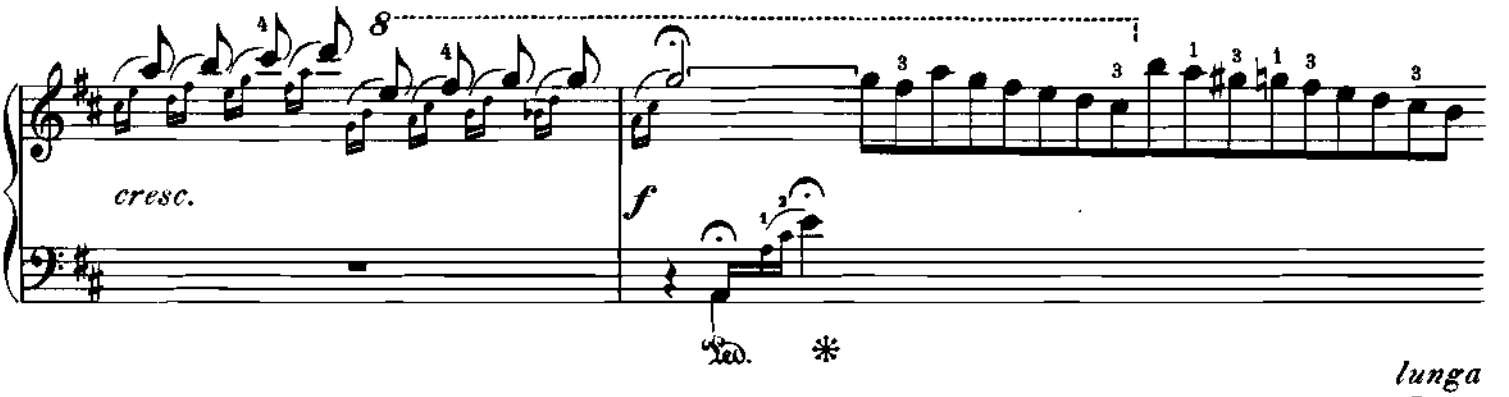

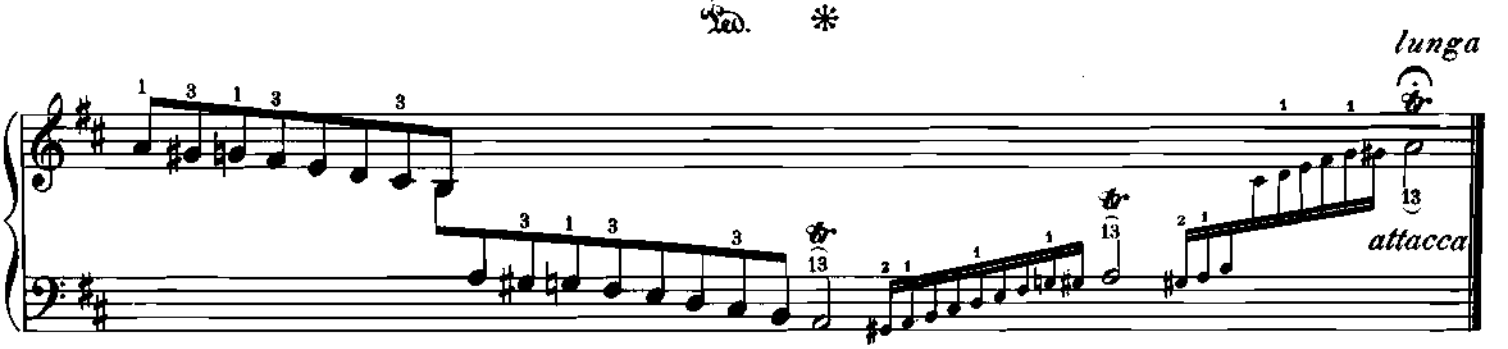

The Butterfly.

LESSON.

Allegretto scherzando.

5.

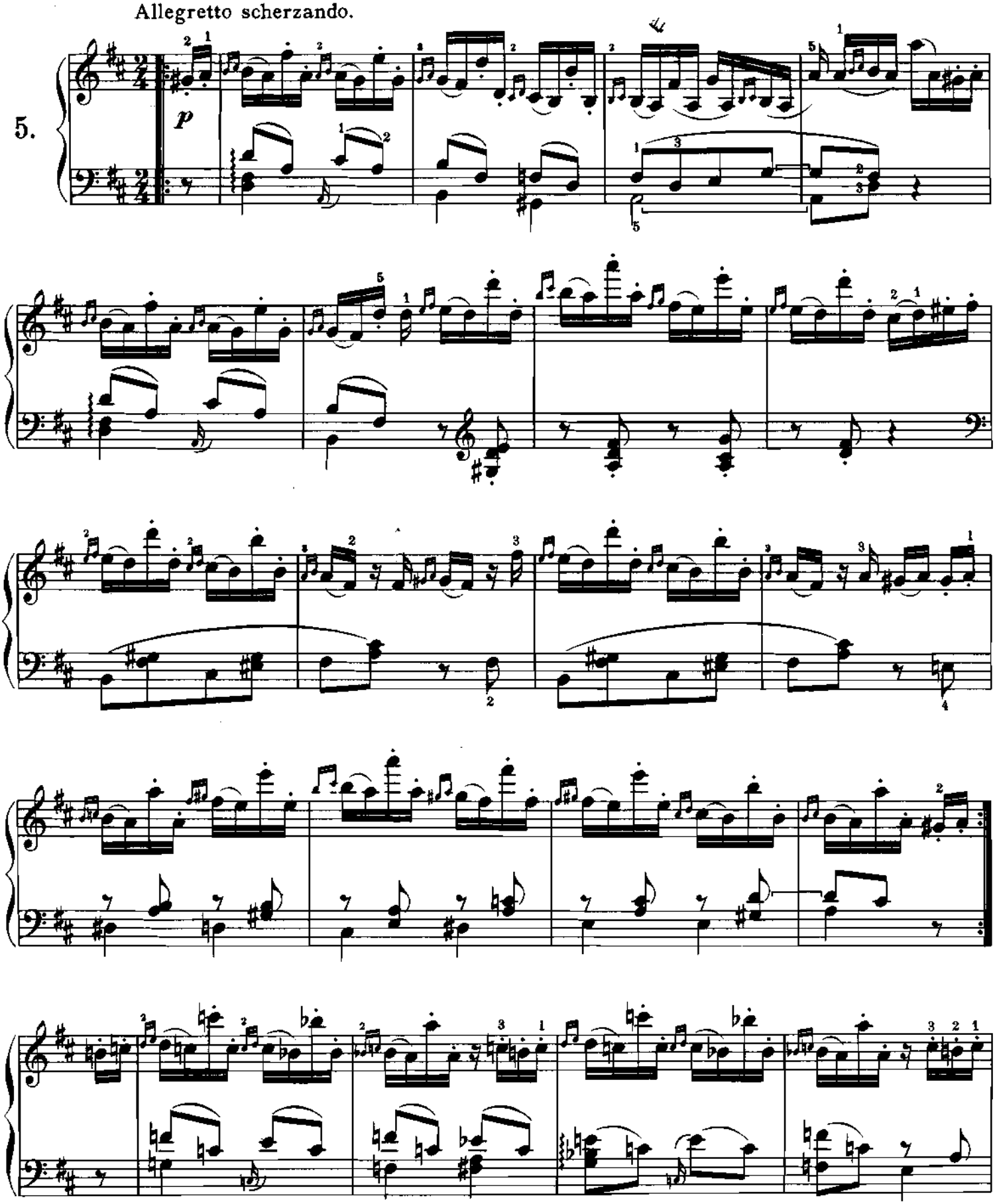

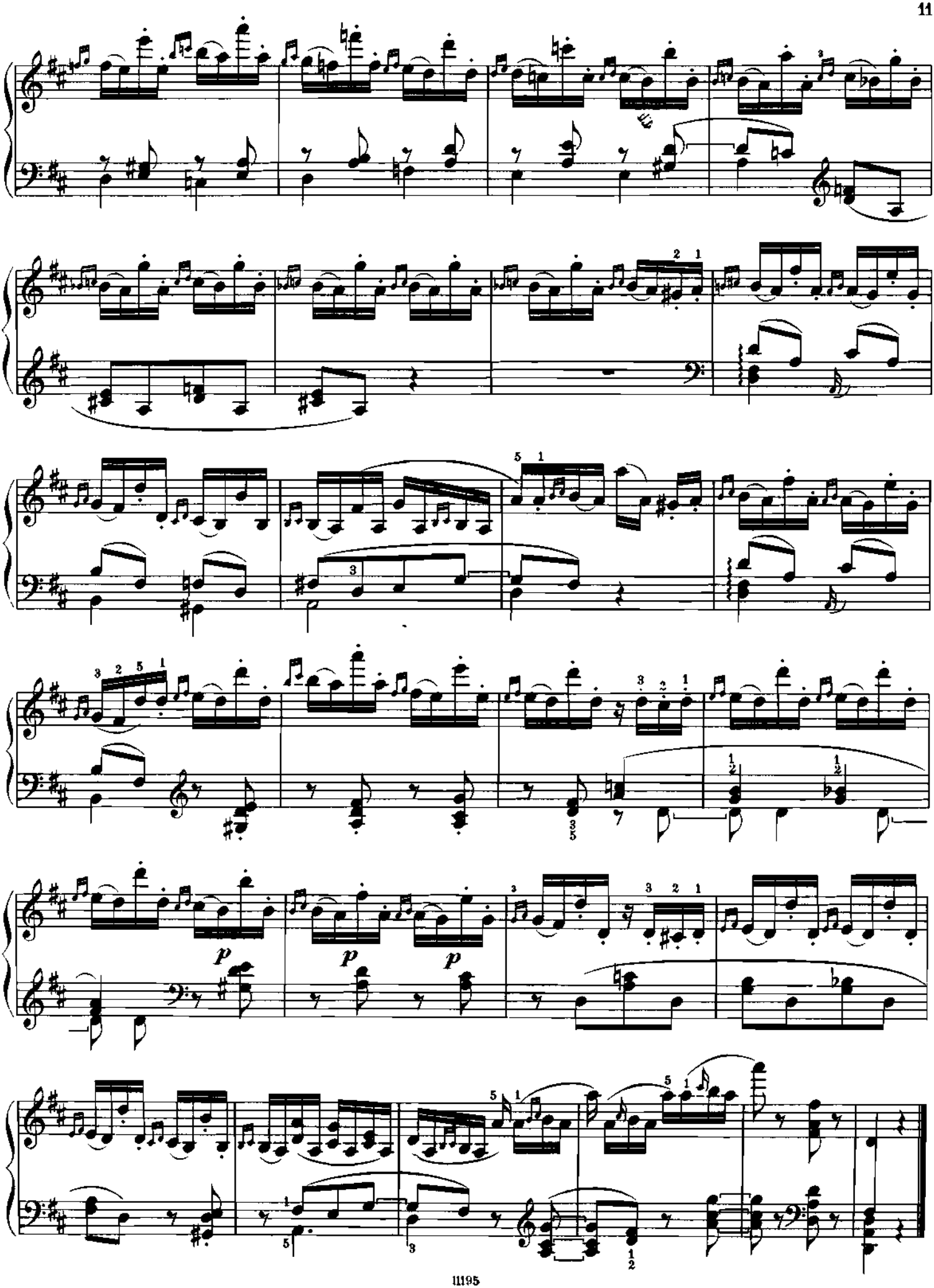

PRELUDE.

Moderato.

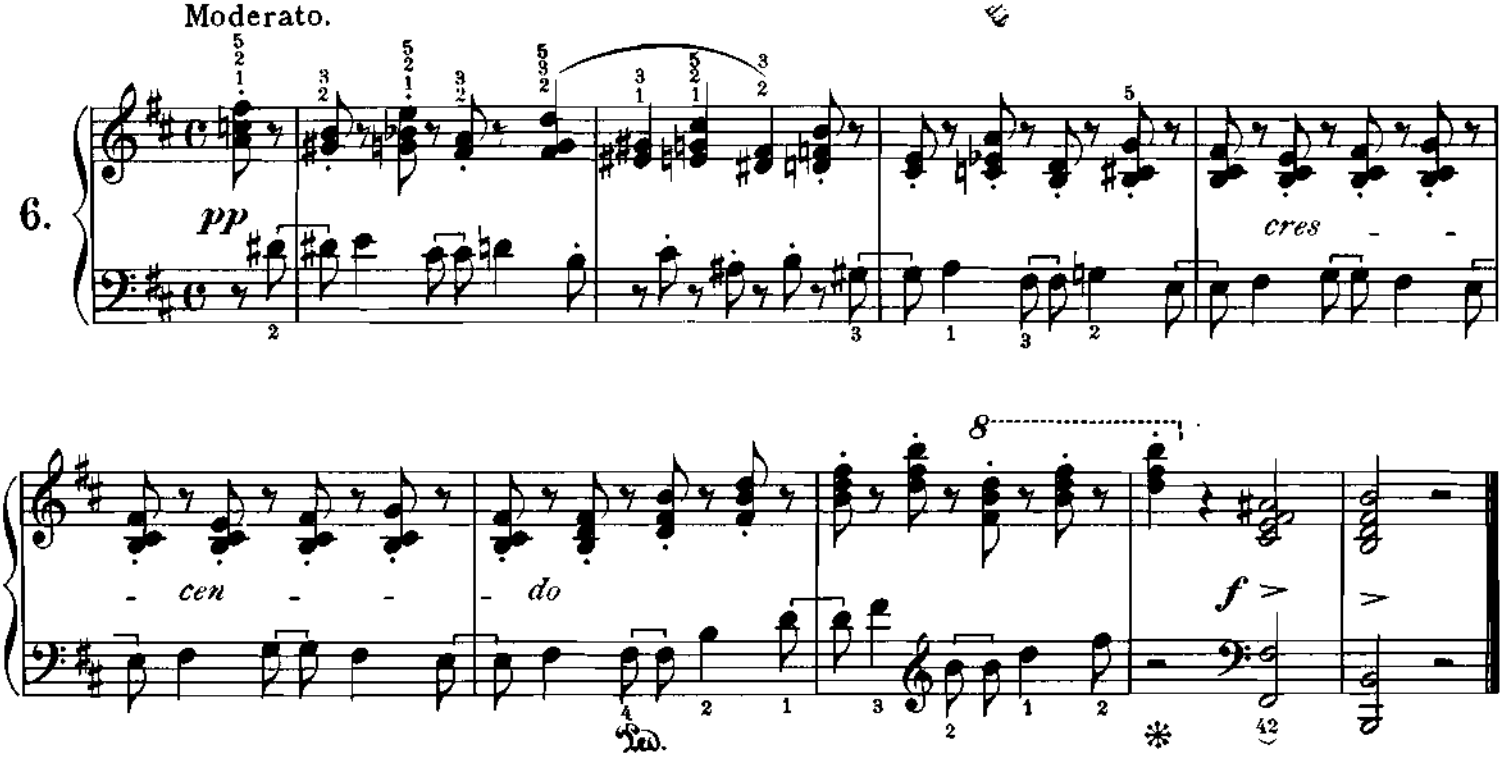

LESSON.

Minuetto.

Quasi Andante.

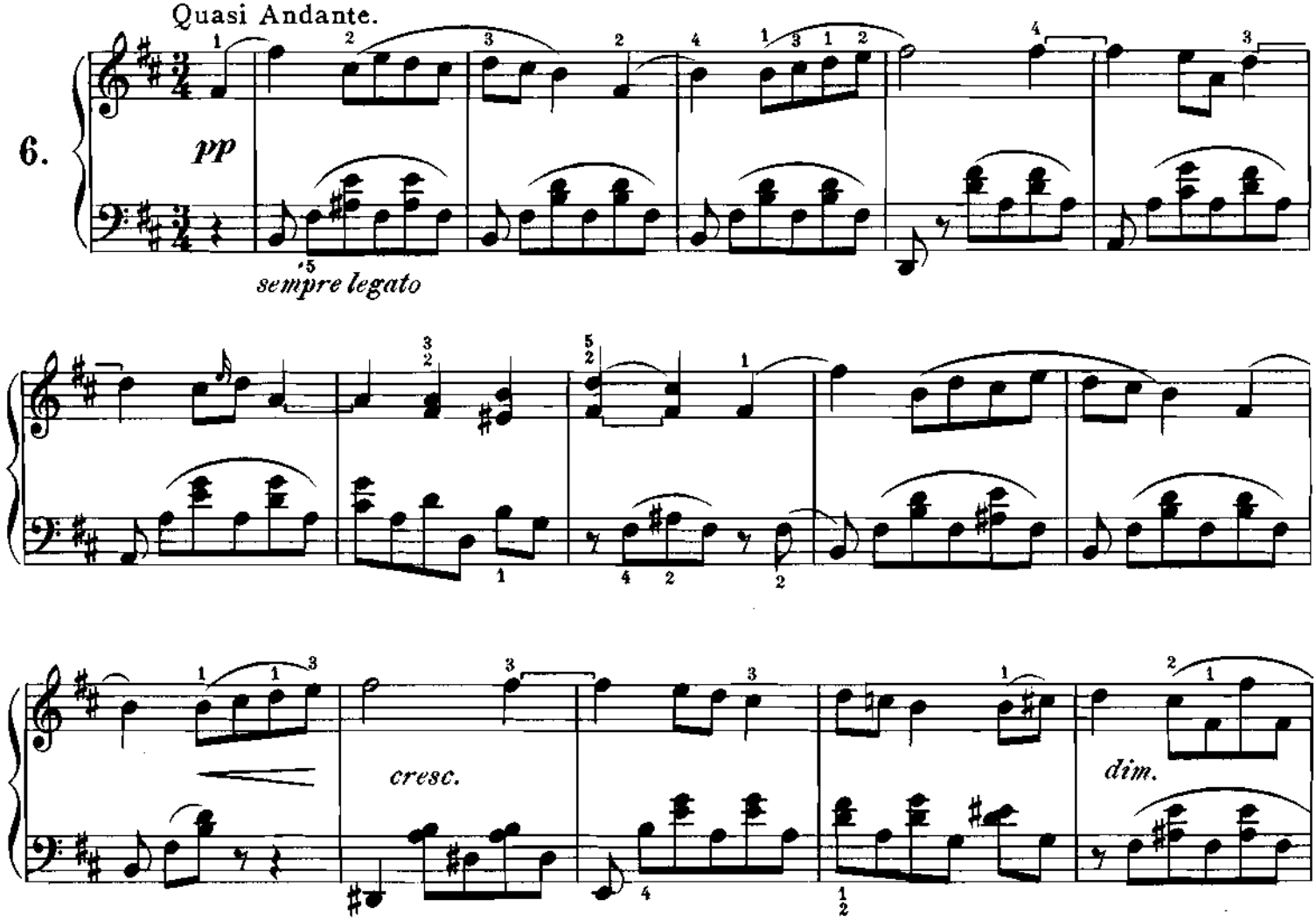

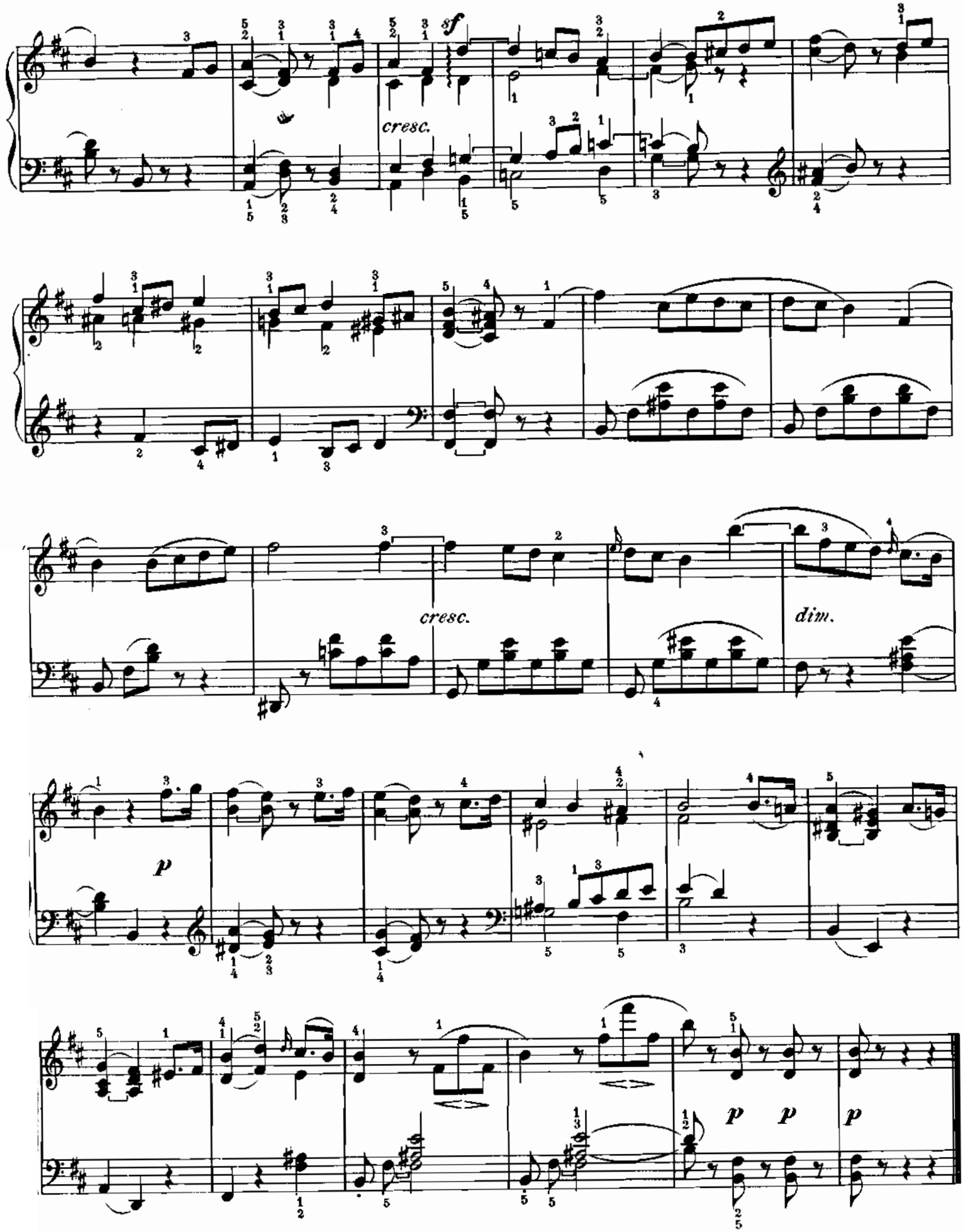
sf
cresc.
cresc.
dim.
p
p
p
p

PRELUDE.

Soave e gentile.

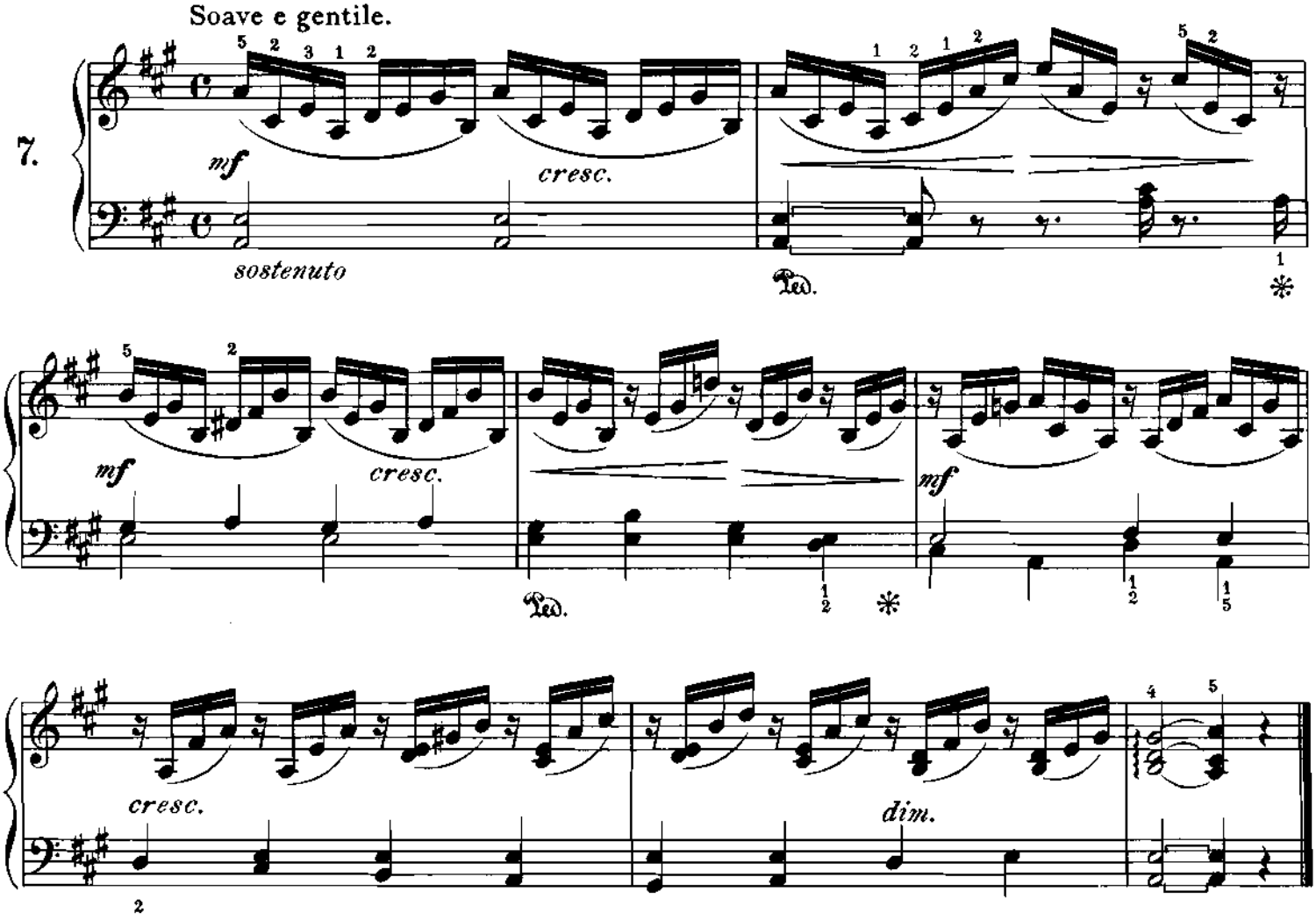

LESSON.

Moderato con grazia.

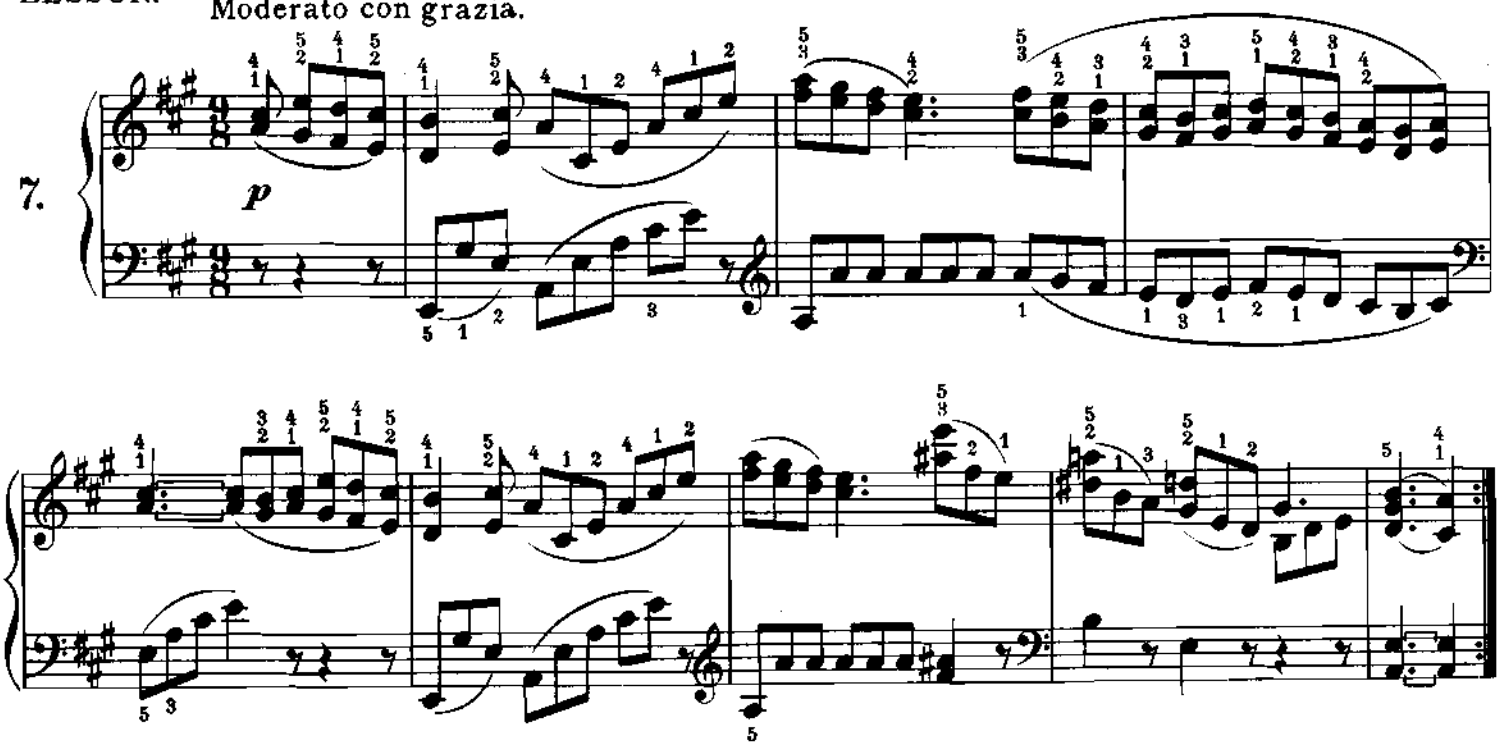

espress.

PRELUDE.

Allegro agitato.

8.

pp

cresc.

8

8

veloce

Adagio.

sf

LESSON.

Moderato con punto.

8.

forte e molto legato

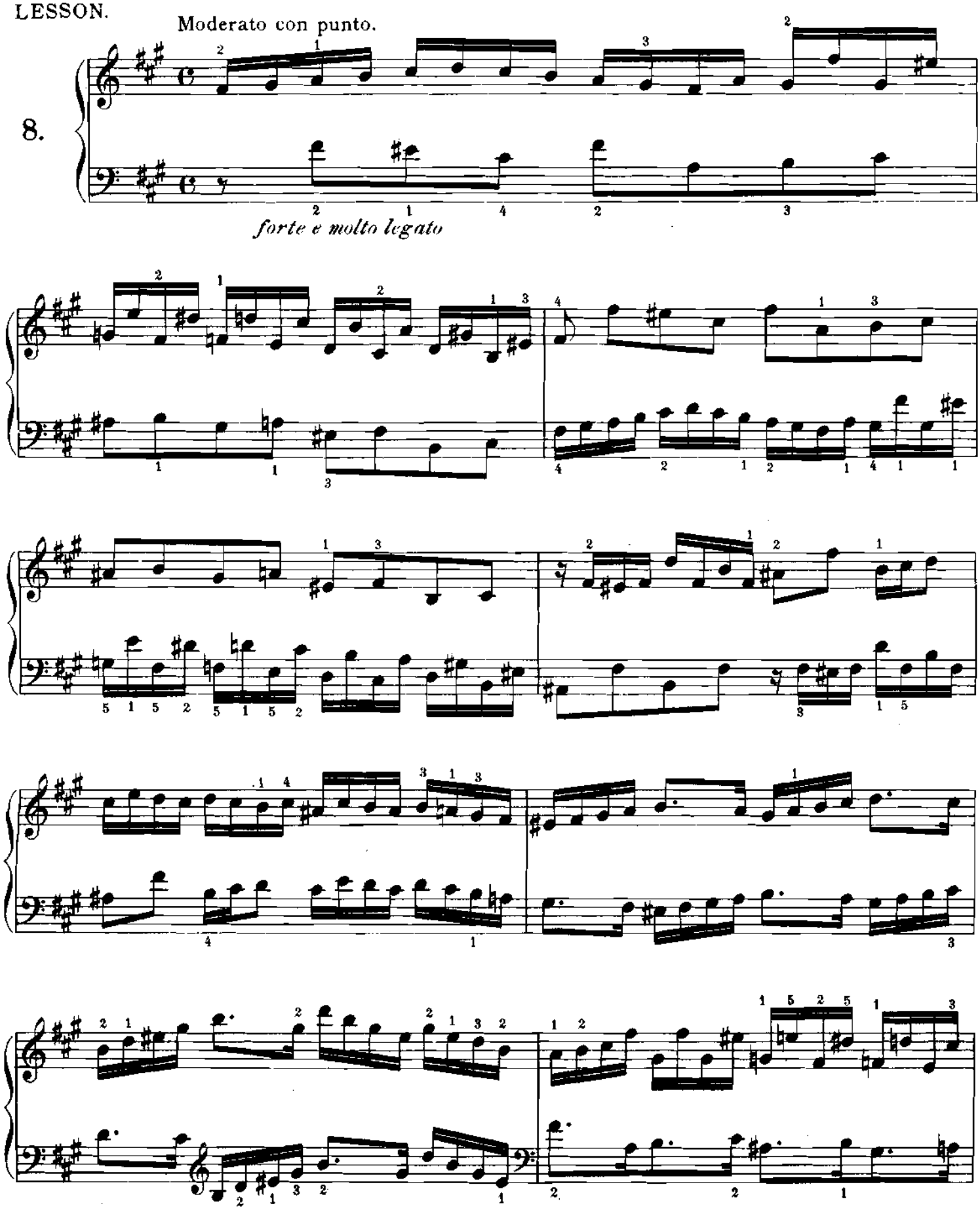

PRELUDE.

Soave e gentile.

9.

pp molto legato

cresc.

dim.

p

pp

LESSON.

Moderato con grazia.

9.

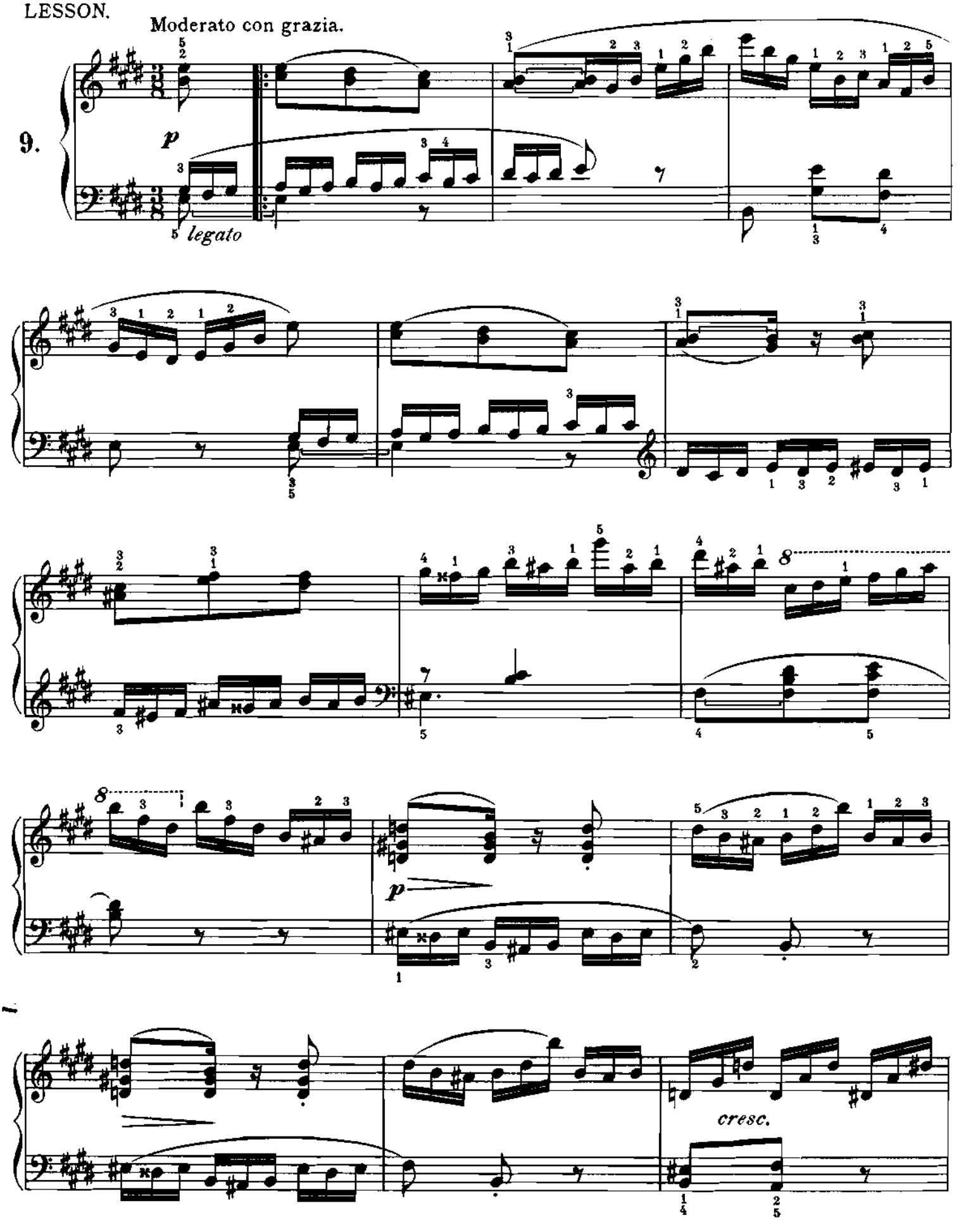

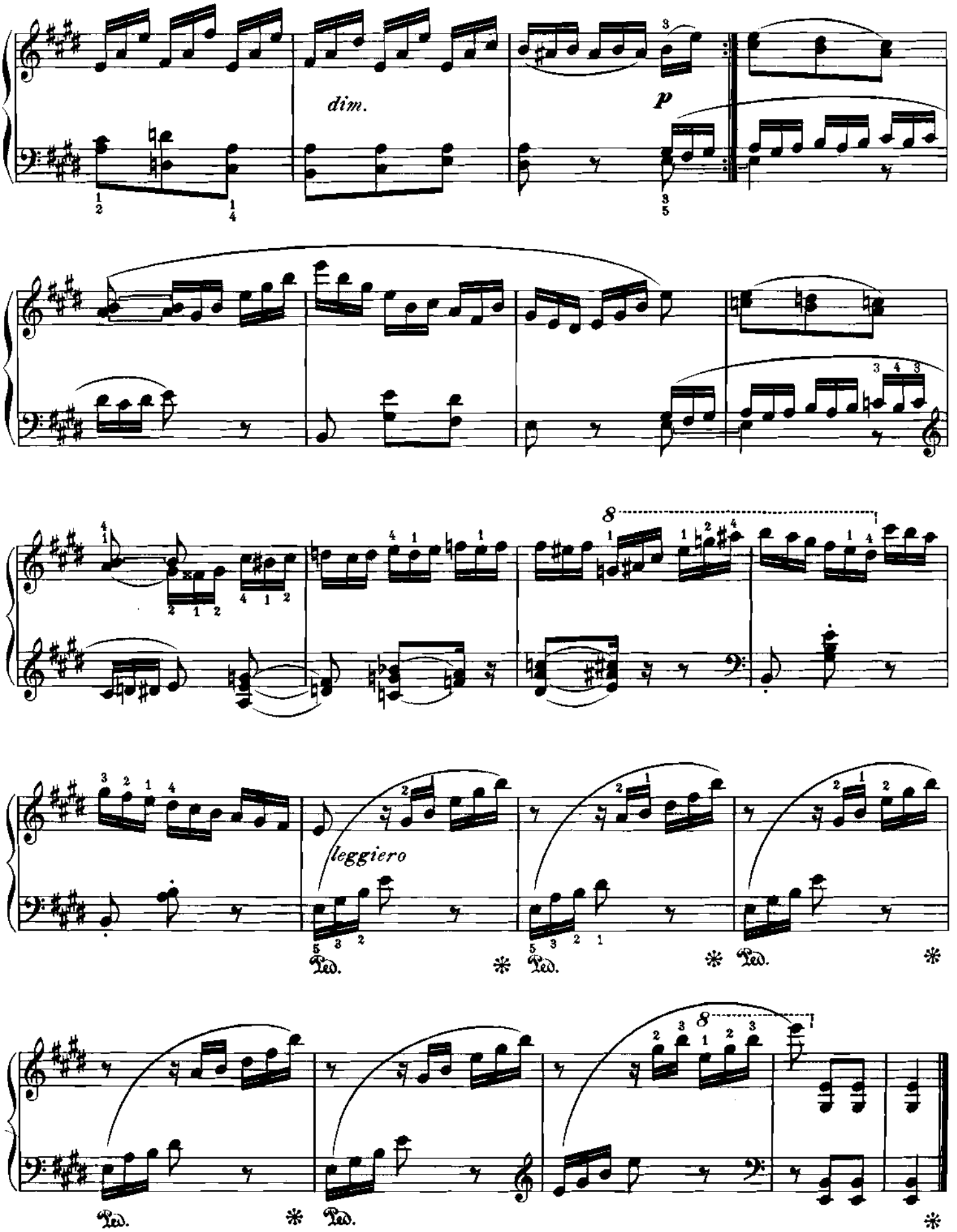
dim.
p
leggiero
Ped.
Ped.
Ped.
Ped.
Ped.

PRELUDE.

Lento e grave.

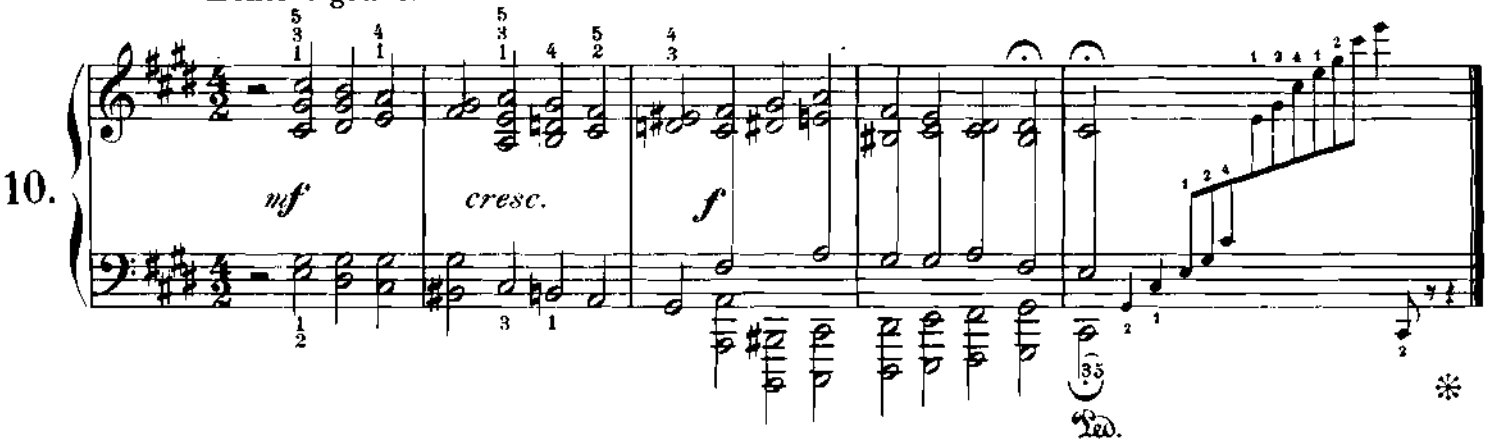

LESSON.

Lento sostenuto.

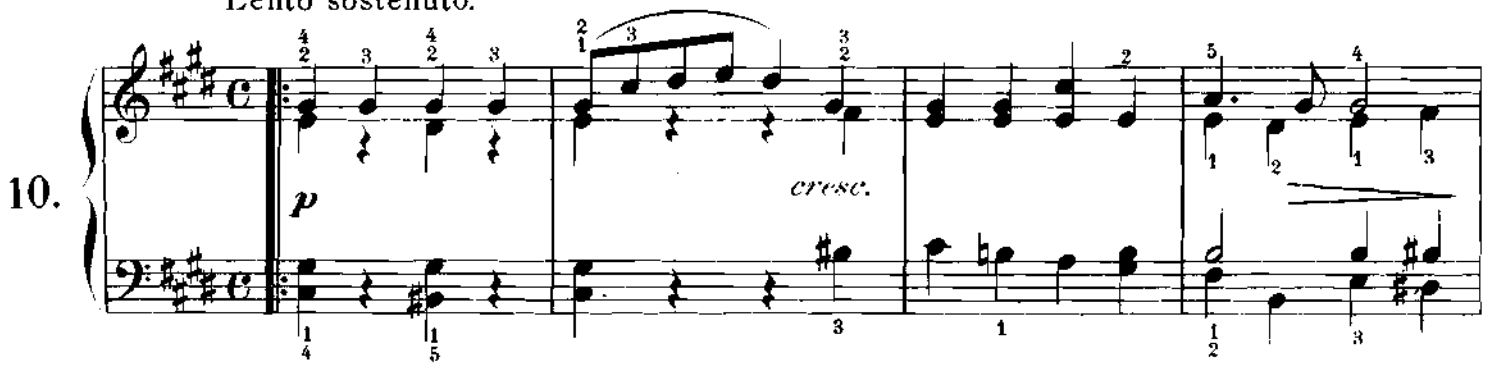

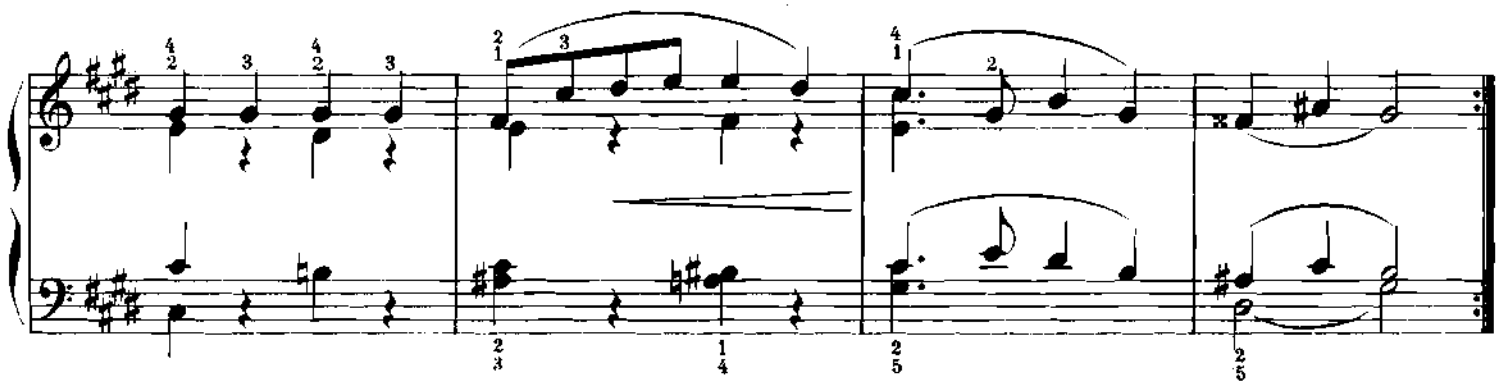

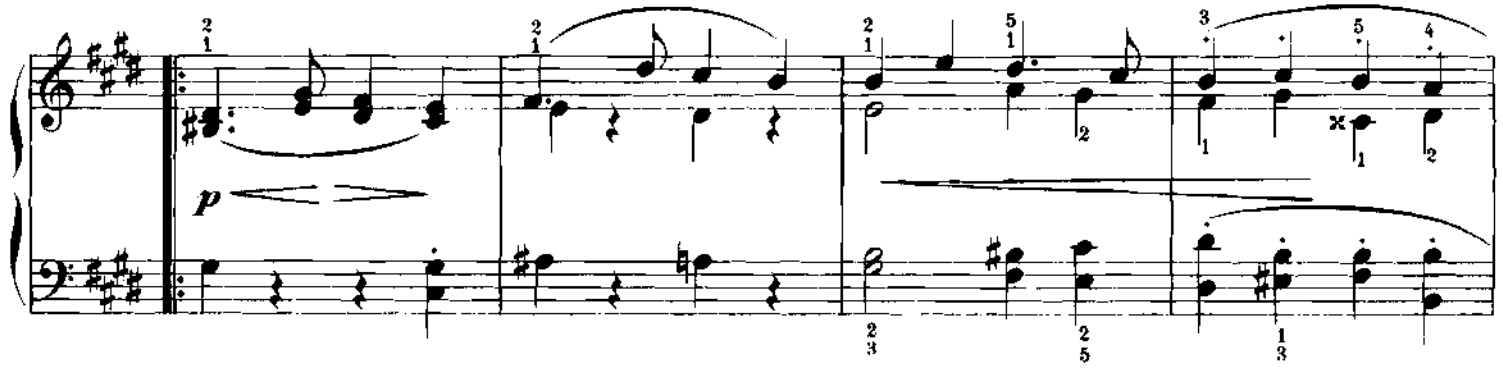

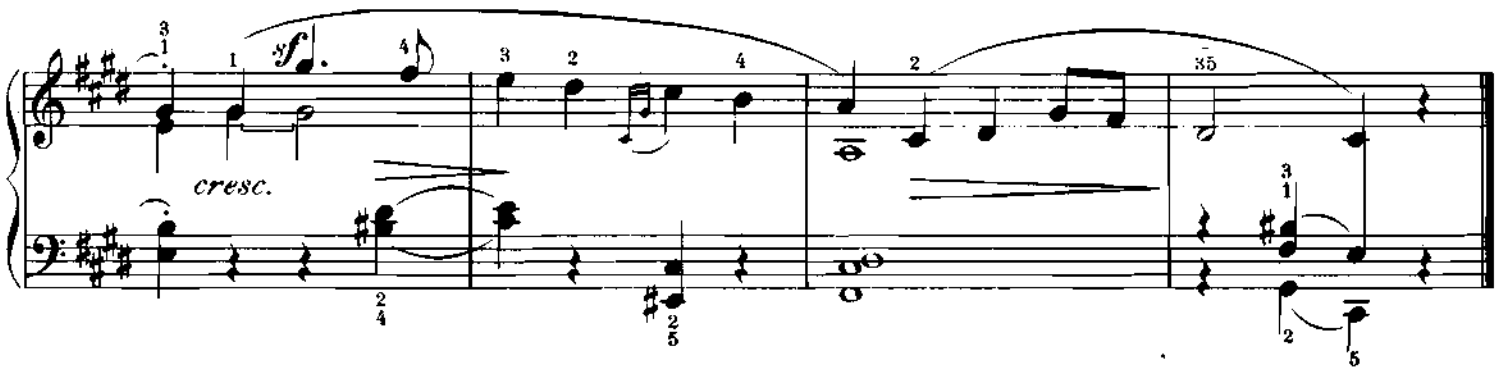
sf
cresc.

PRELUDE.

11.

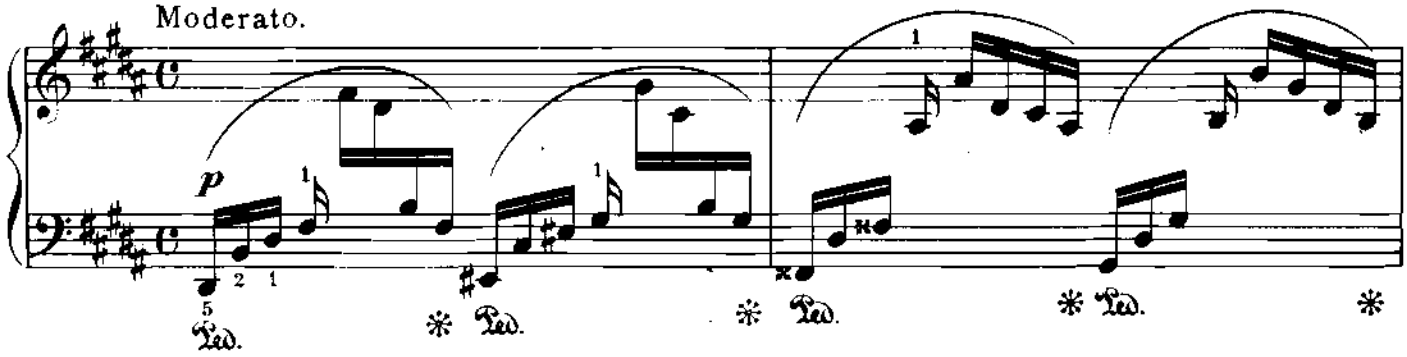
Moderato.
p
Ped.

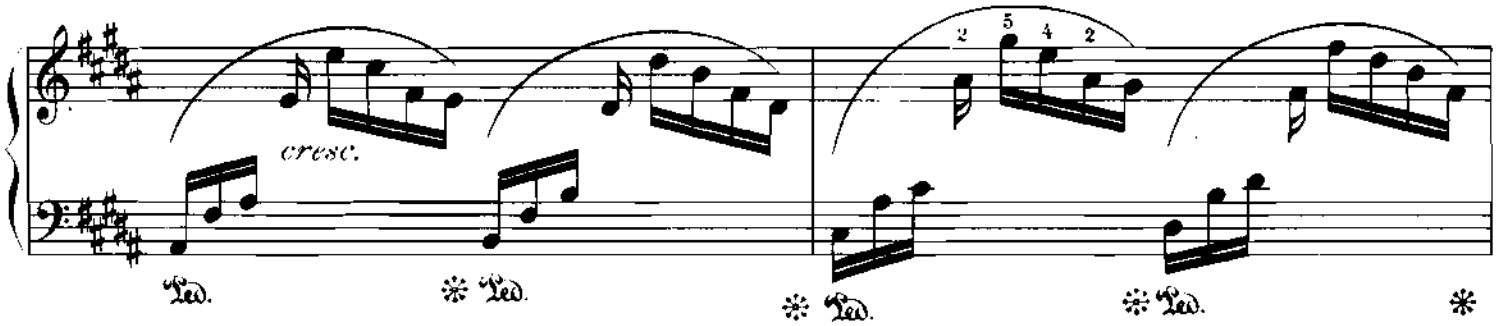
cresc.
Ped.

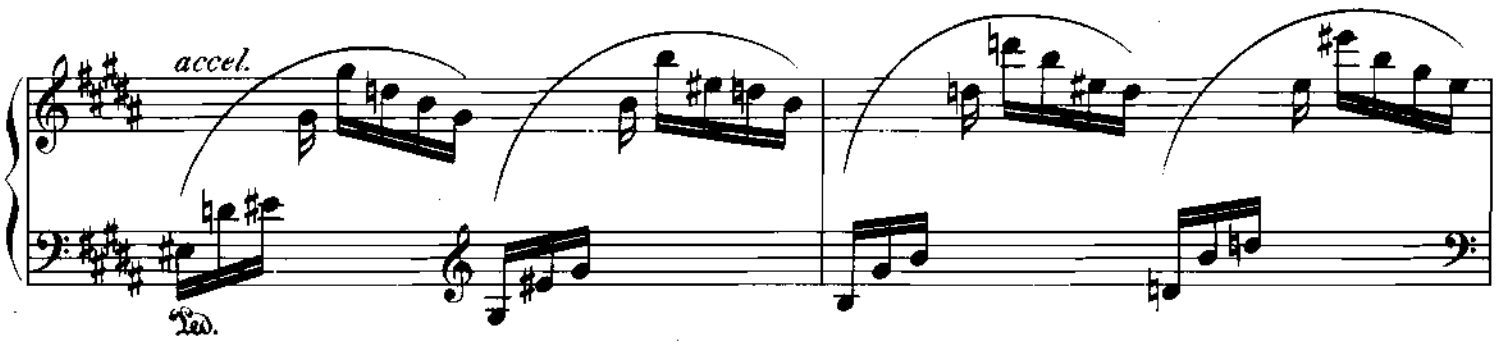
accel.
Ped.

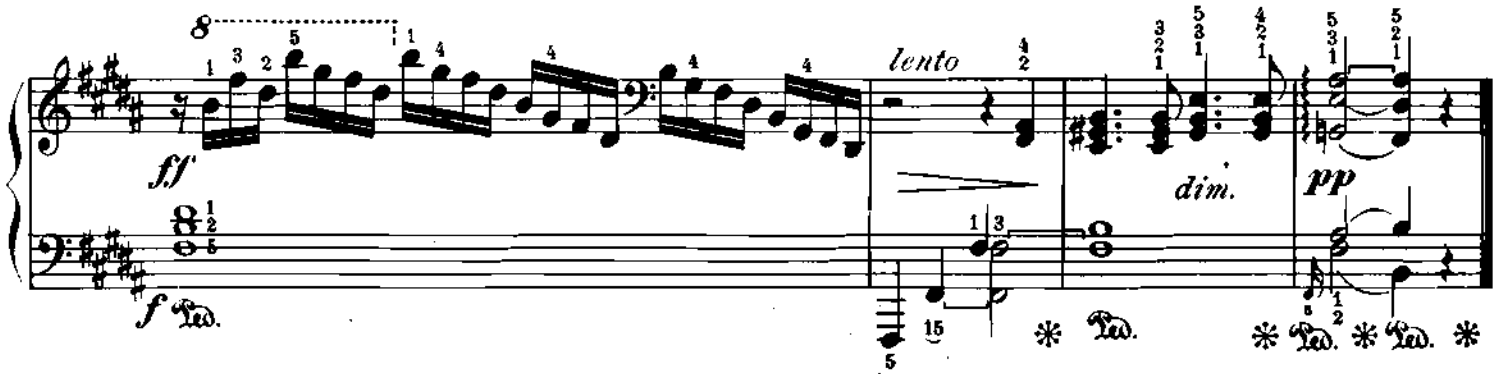
ff
f
Ped.
lento
dim.
pp

LESSON.

Allegretto.

11.

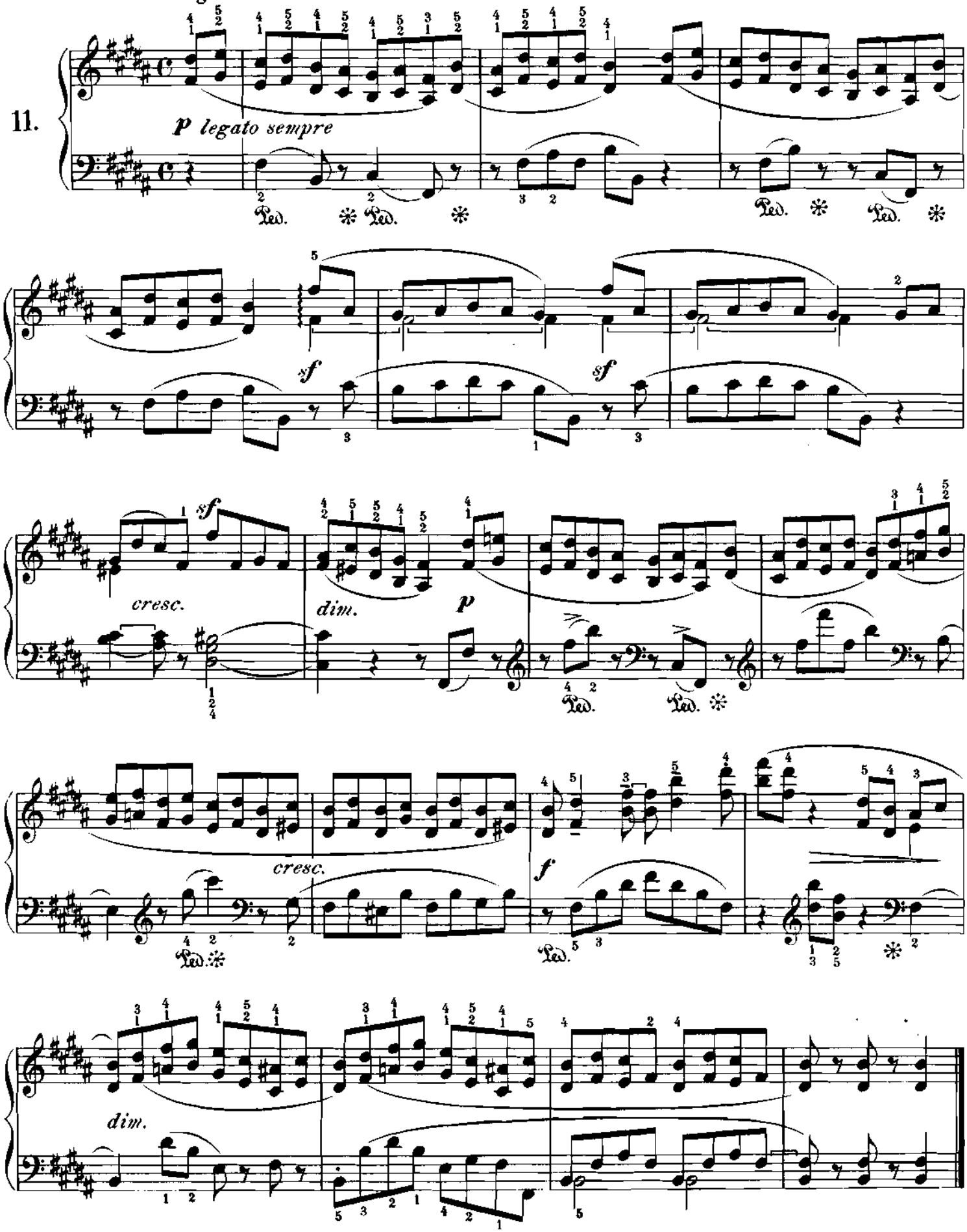

PRELUDE.

Lento.

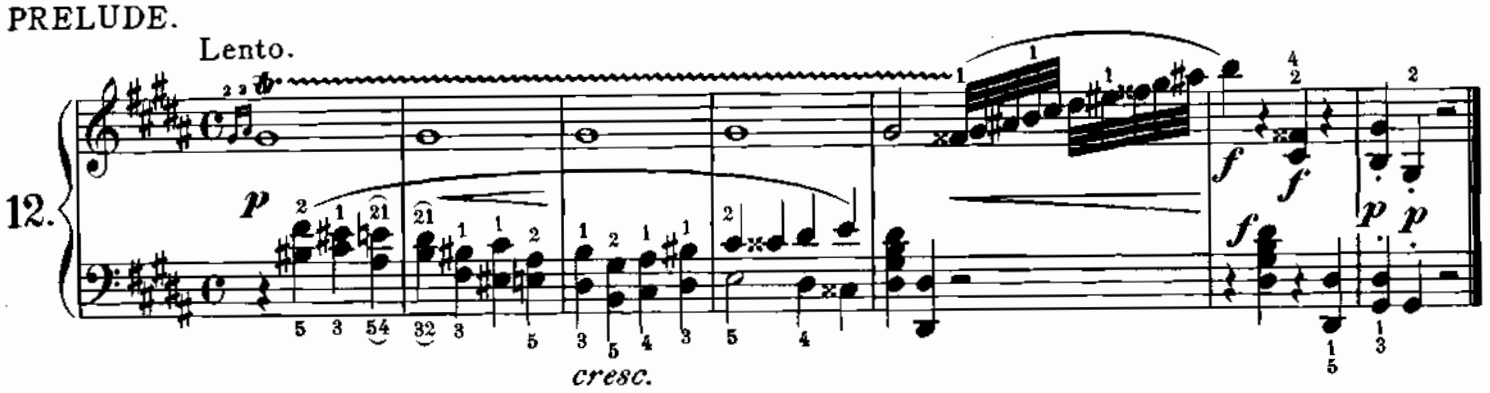

LESSON.

Allegretto.

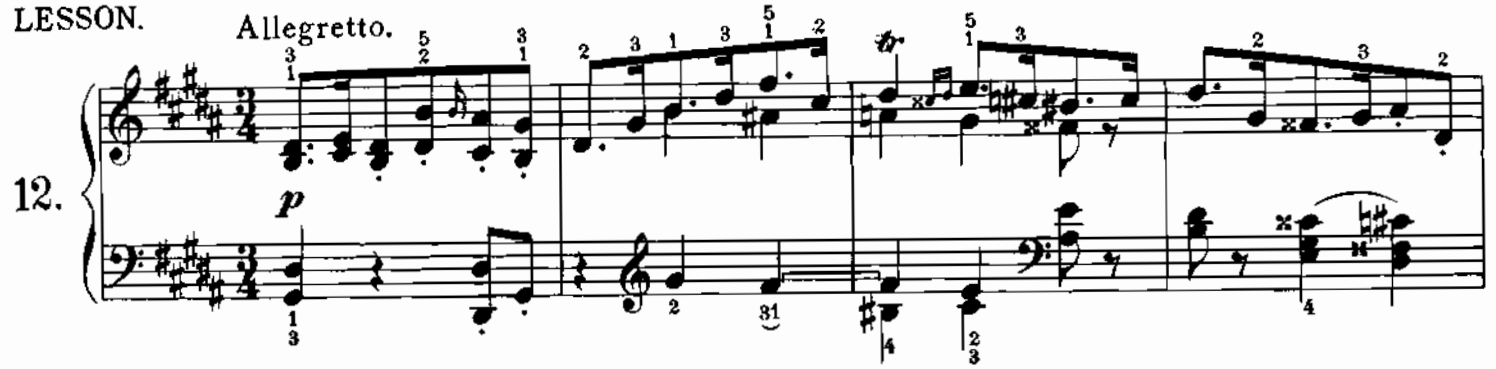

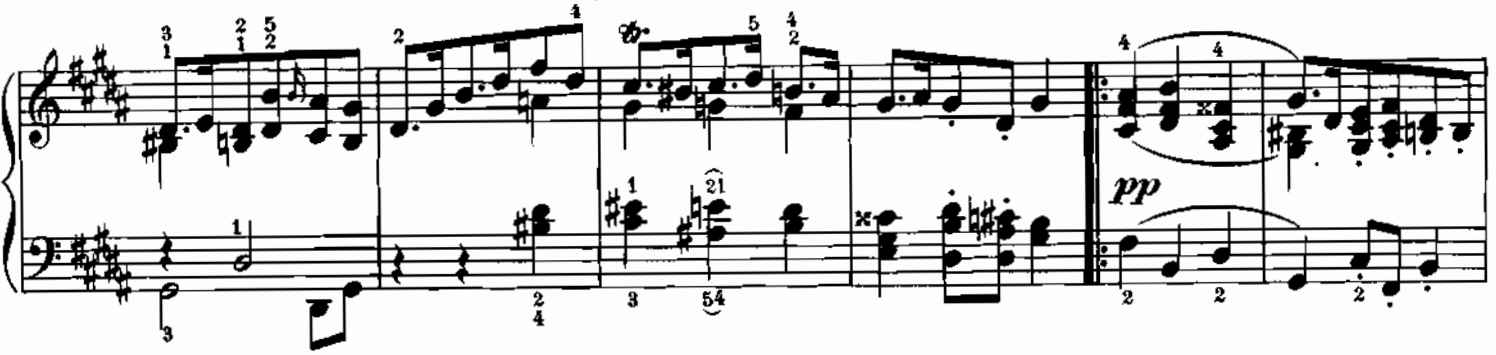

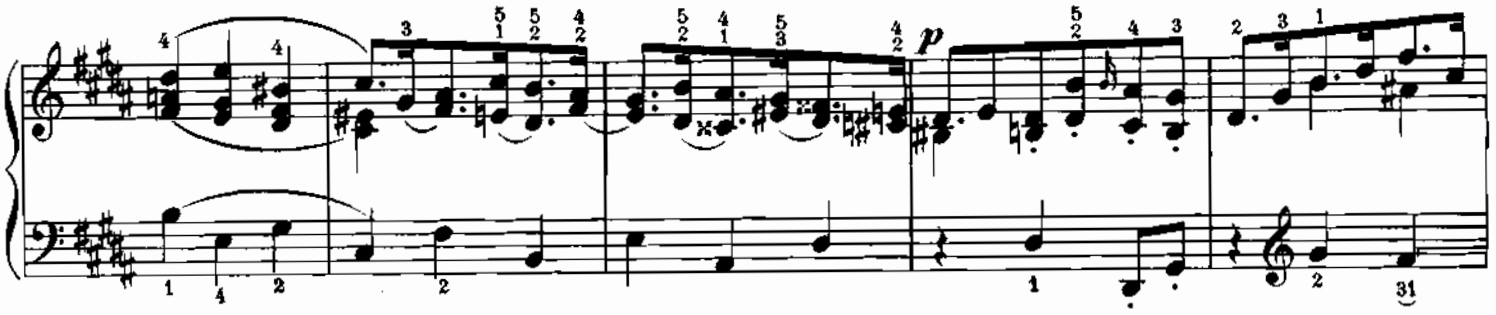

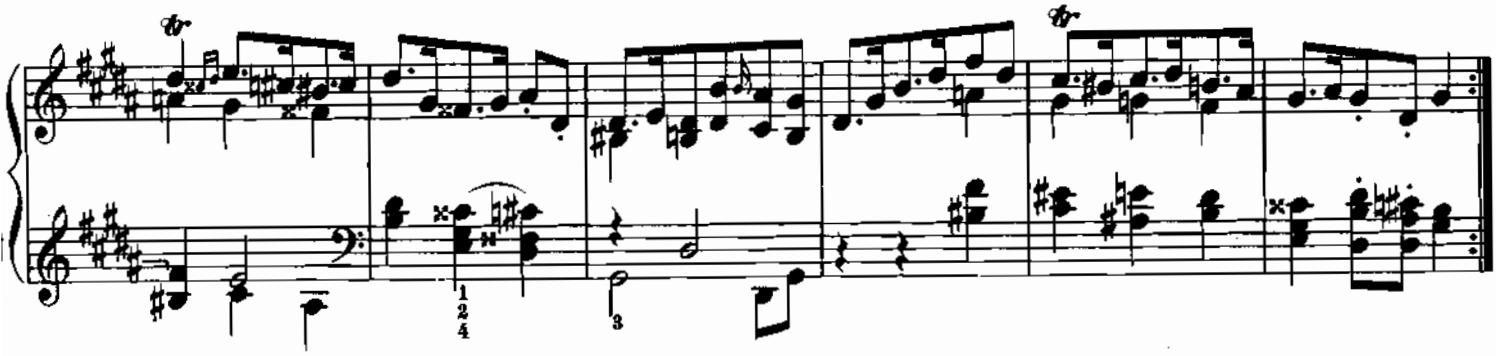

PRELUDE.

Andante soave.

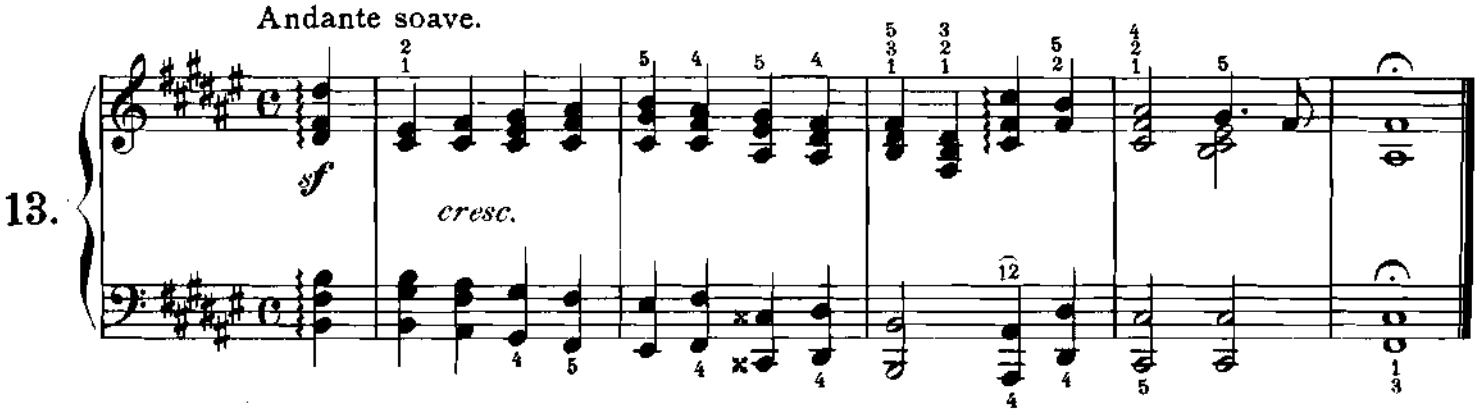

LESSON.

Allegretto amabile.

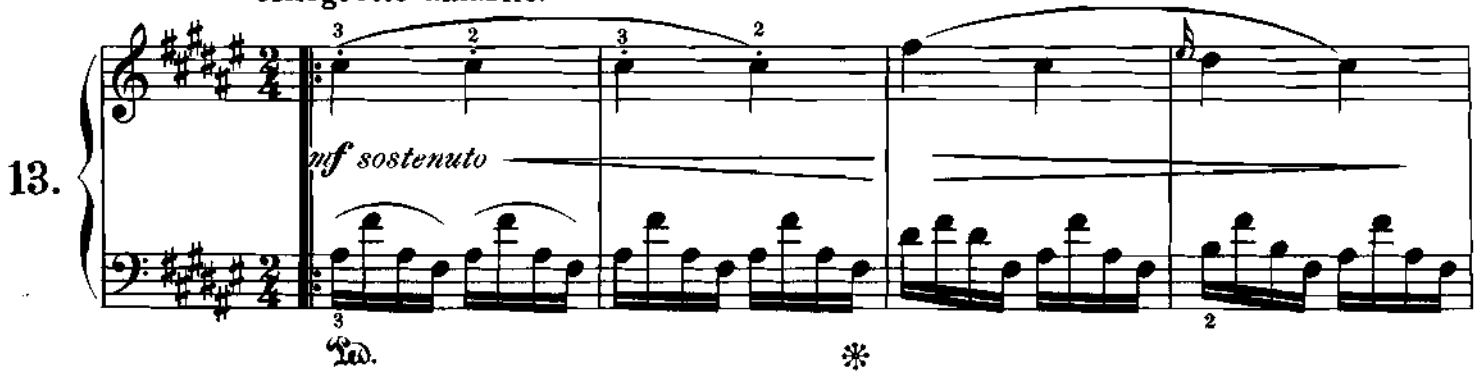

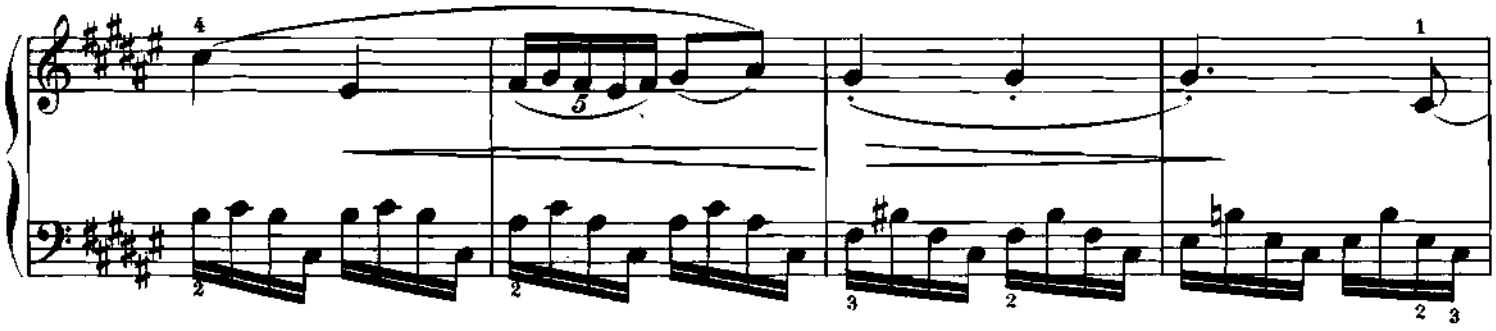

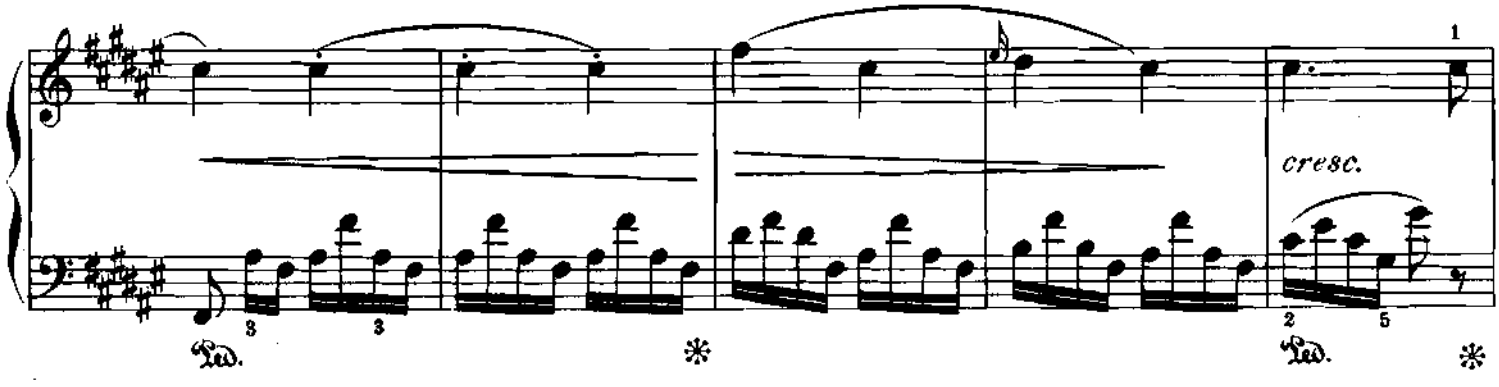

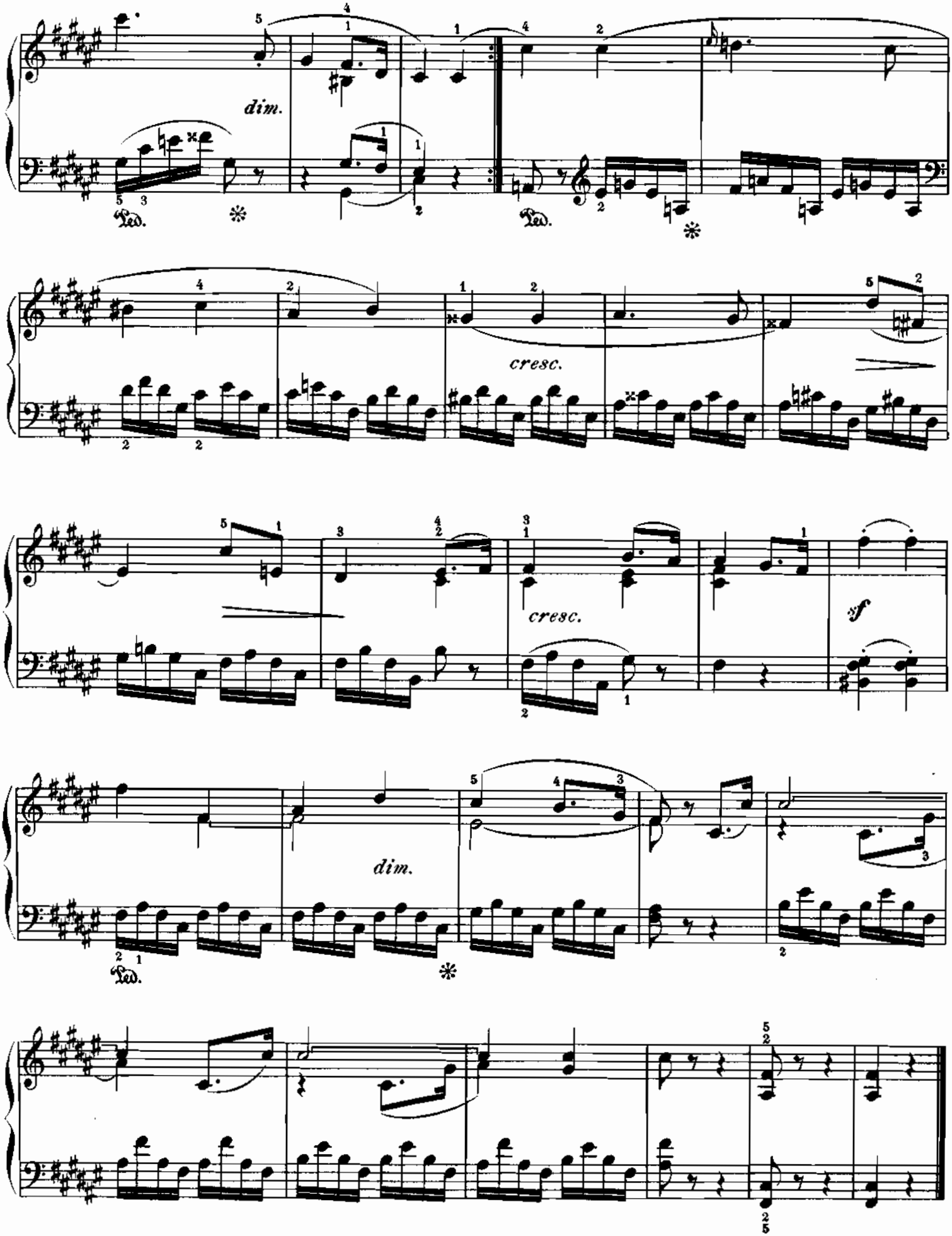
dim.
Ped.
cresc.
cresc.
sf
dim.
Ped.

PRELUDE.

Lento maestoso.

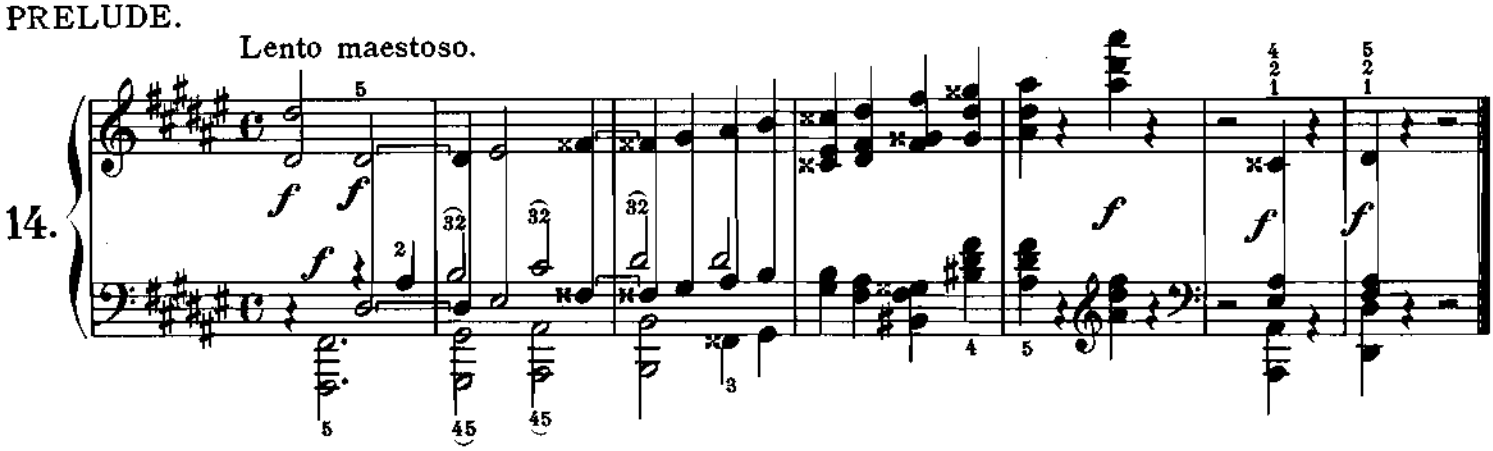

Emotion.

LESSON.

Presto agitato.

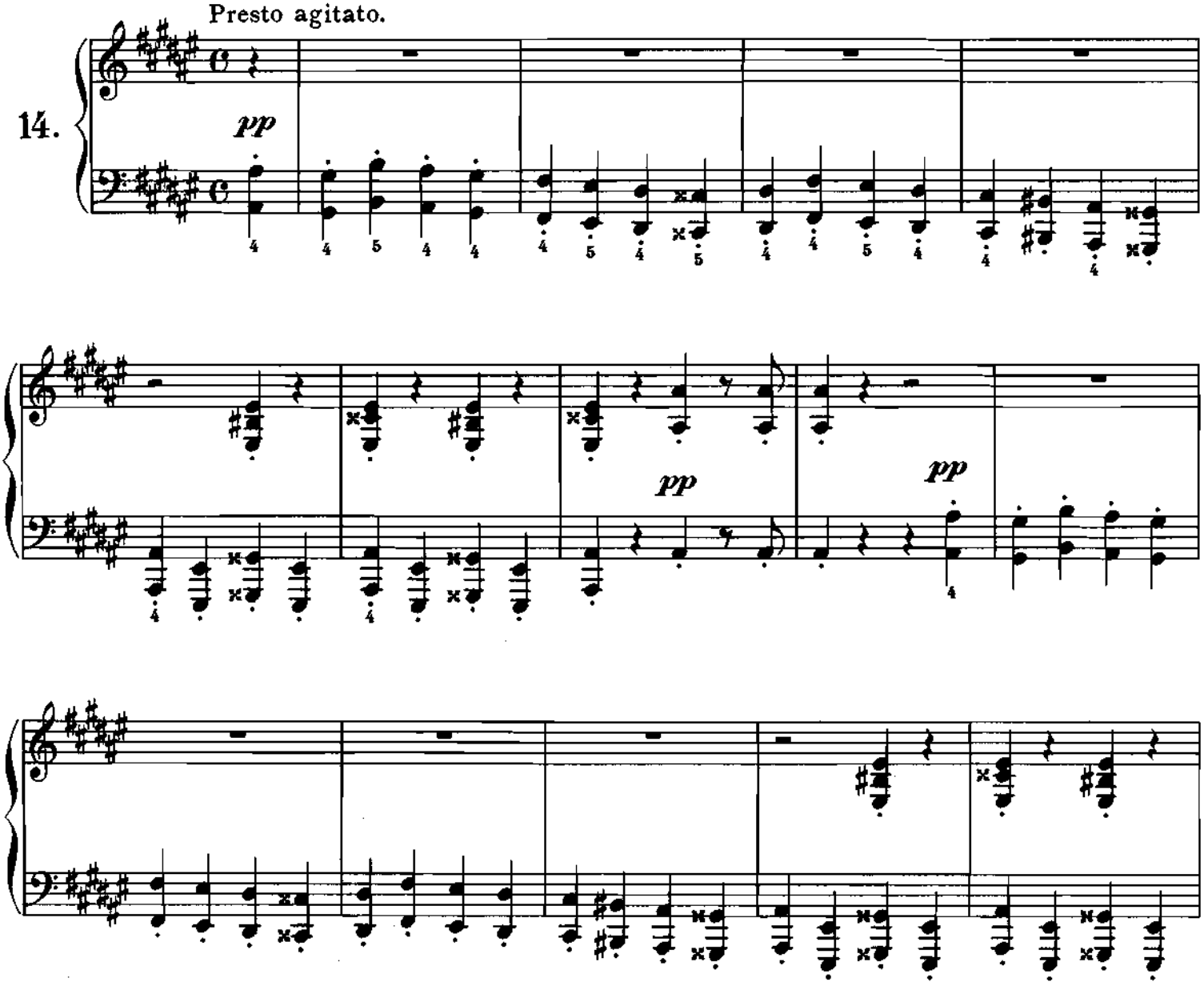

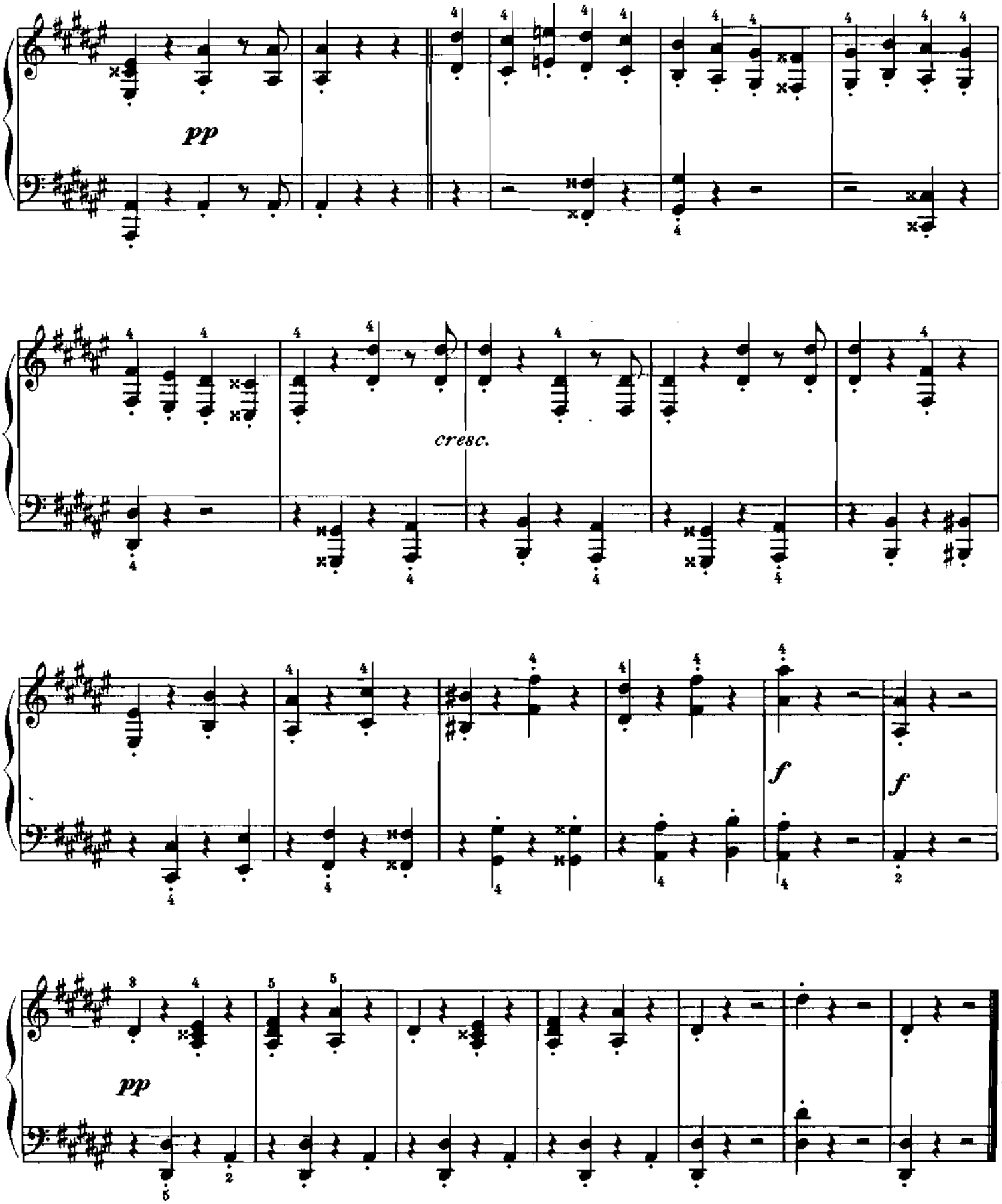
pp
cresc.
f
f
pp

PRELUDE.

Andante riposatamente.

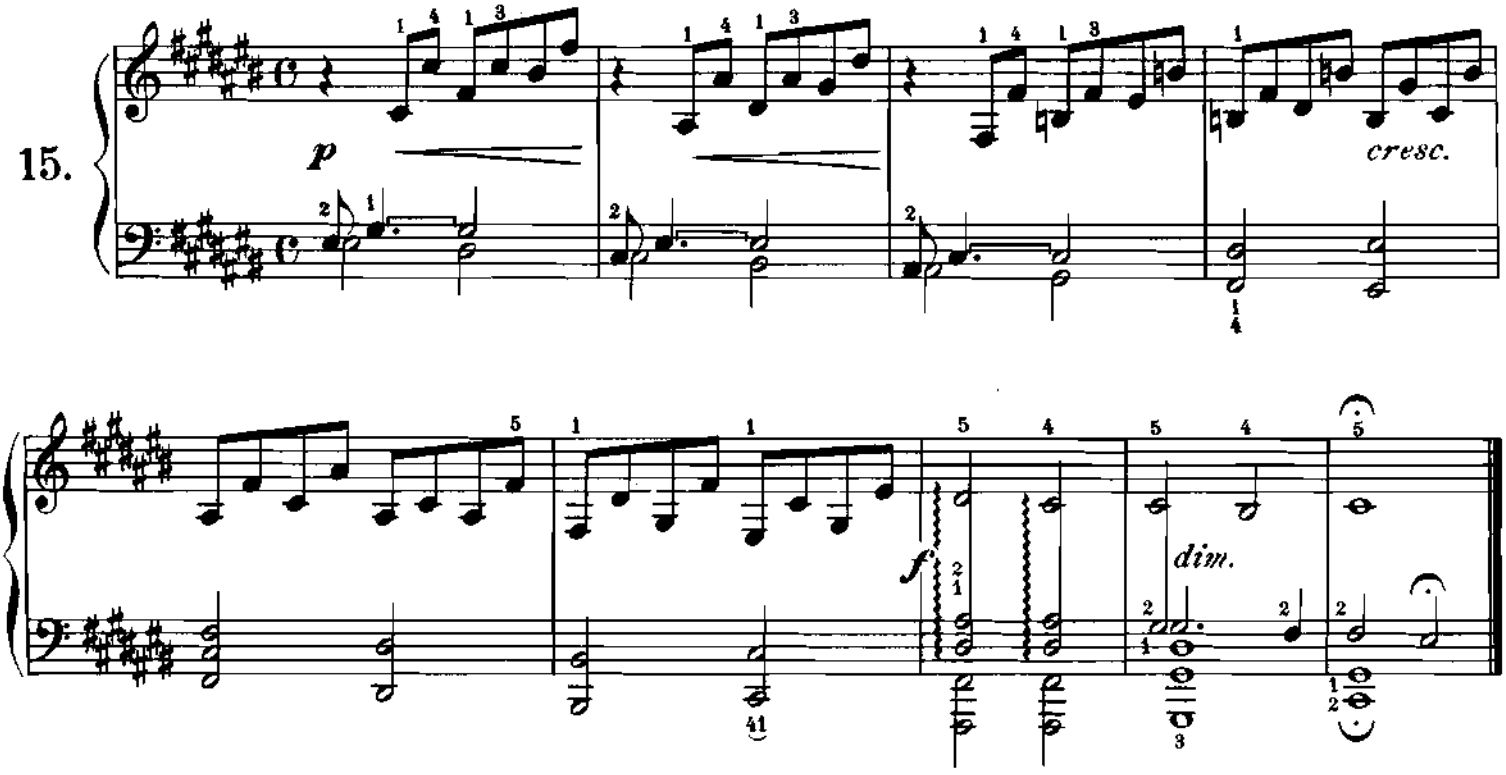

LESSON.

Allegretto, sostenuto armonioso.

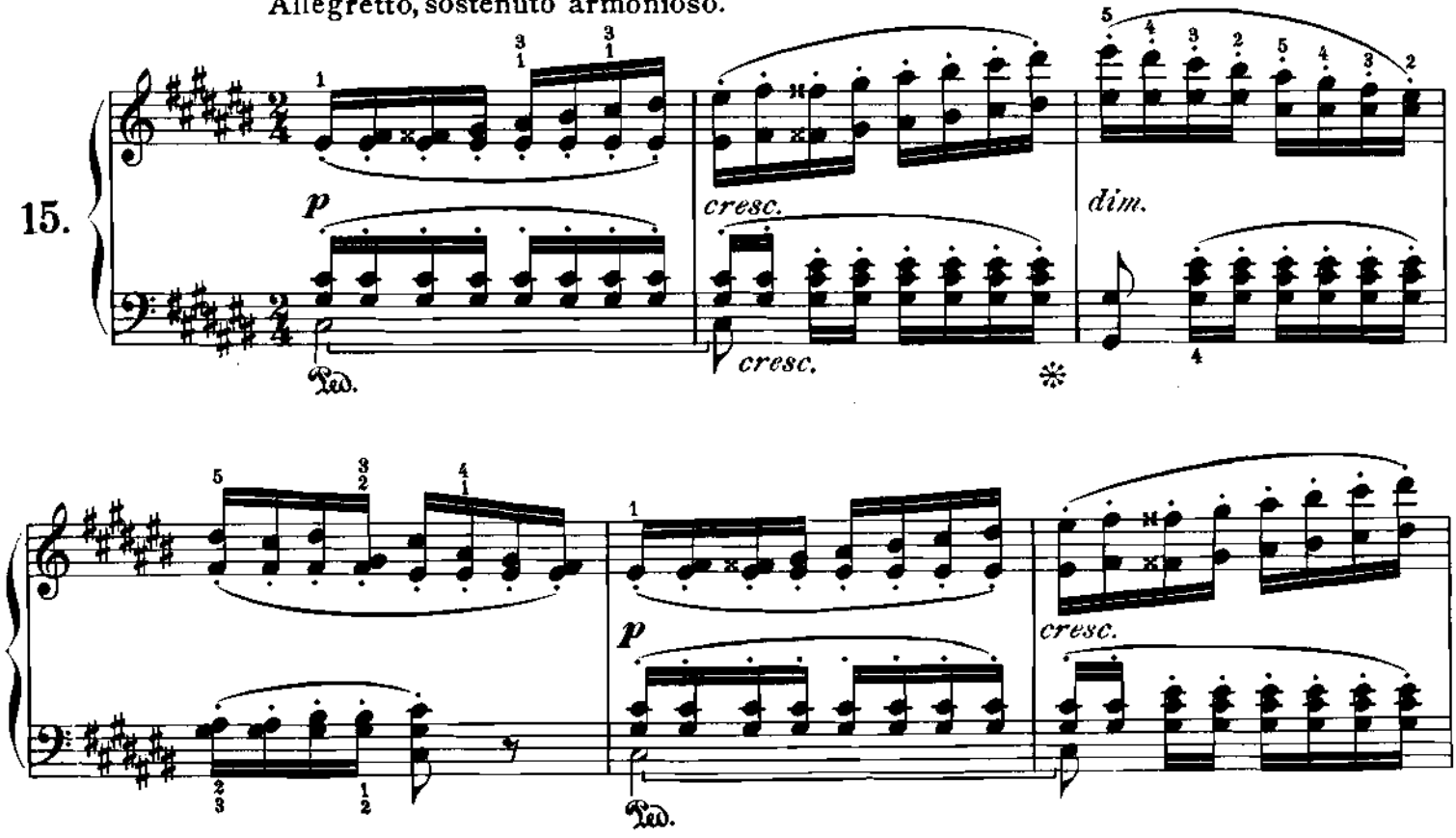

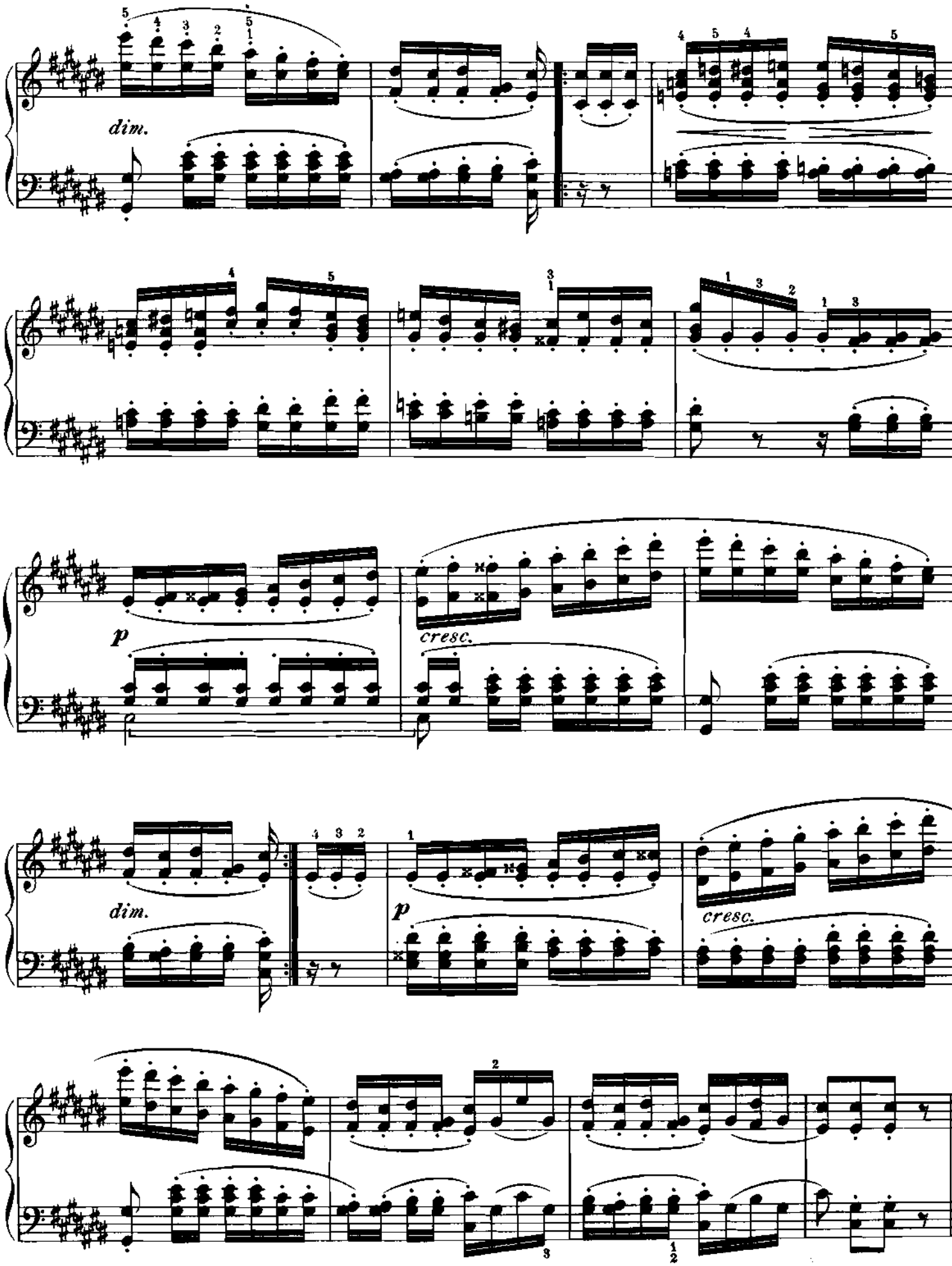
dim.
p
cresc.
dim.
p
cresc.

PRELUDE.

Adagio sostenuto.

16.

sf *maestoso* *sf* *ritard.* *f* *f*

Ped. ✻

LESSON.

Alla marcia.

16.

mf *cresc.*

f *dim.*

R.H. L.H. *p affetuoso* *cresc.*

Ped. ✻

p *p*

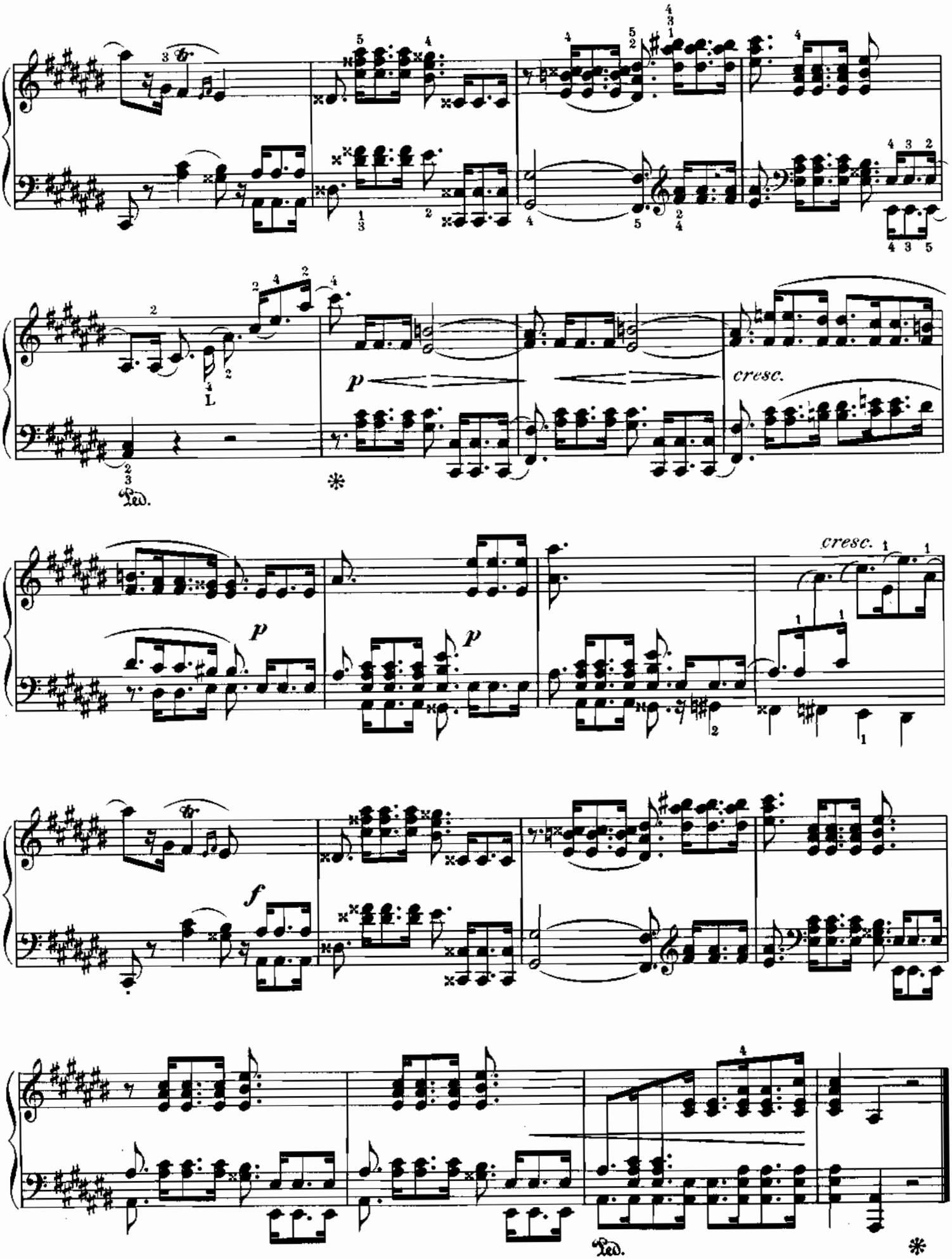
p
cresc.
Ped.
*
p
p
cresc.
f
Ped.
*

PRELUDE.

Moderato soave.

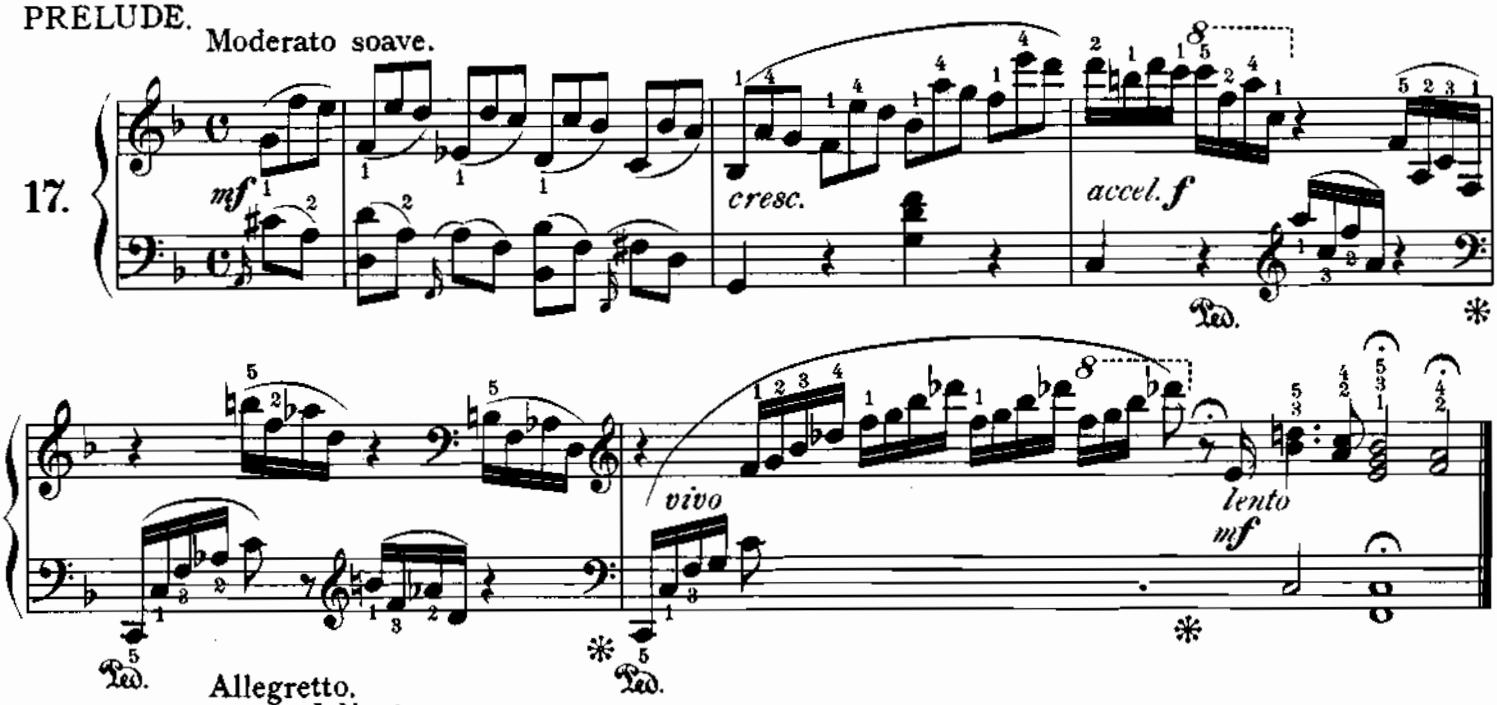

LESSON.

Allegretto.

delicato

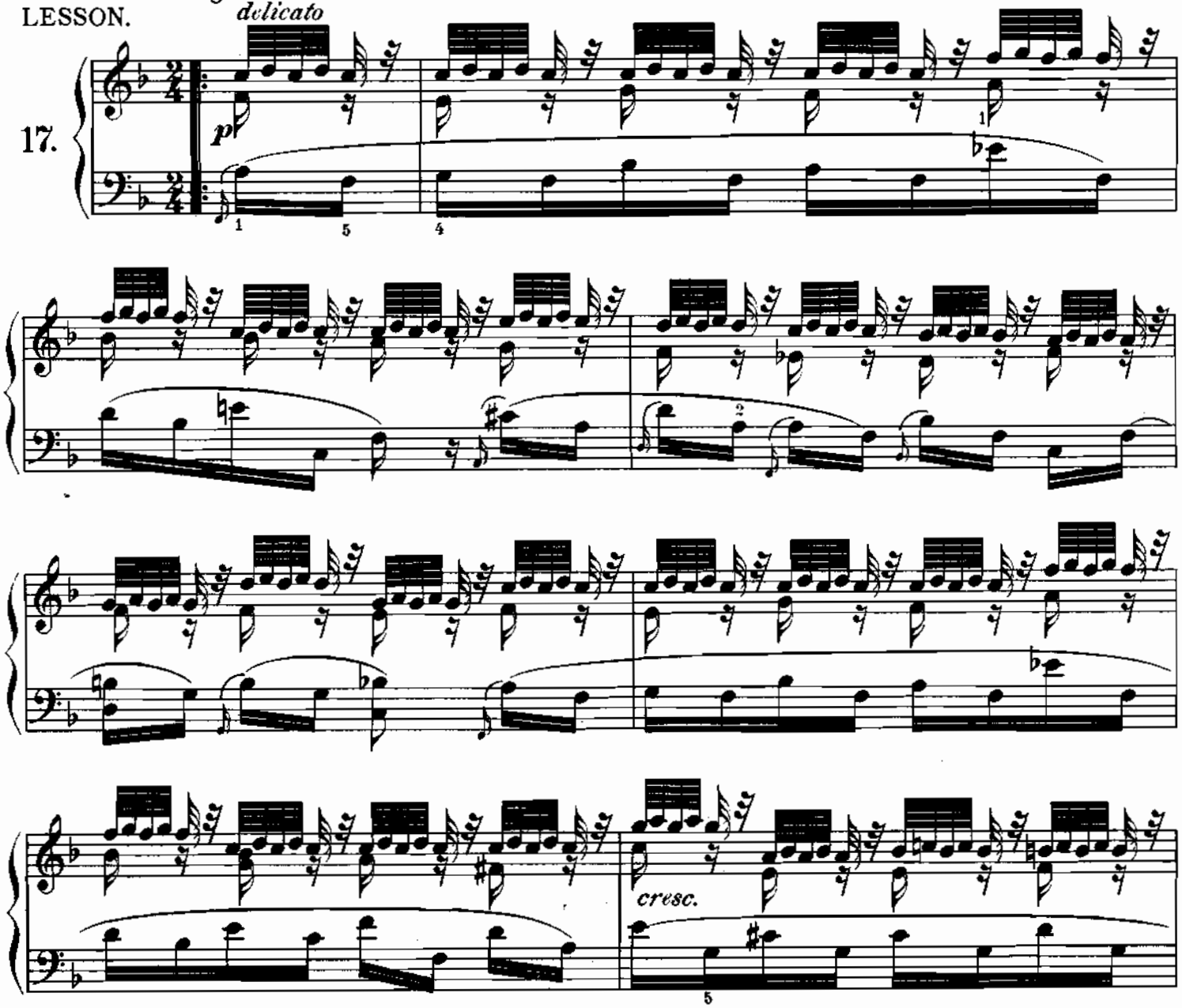

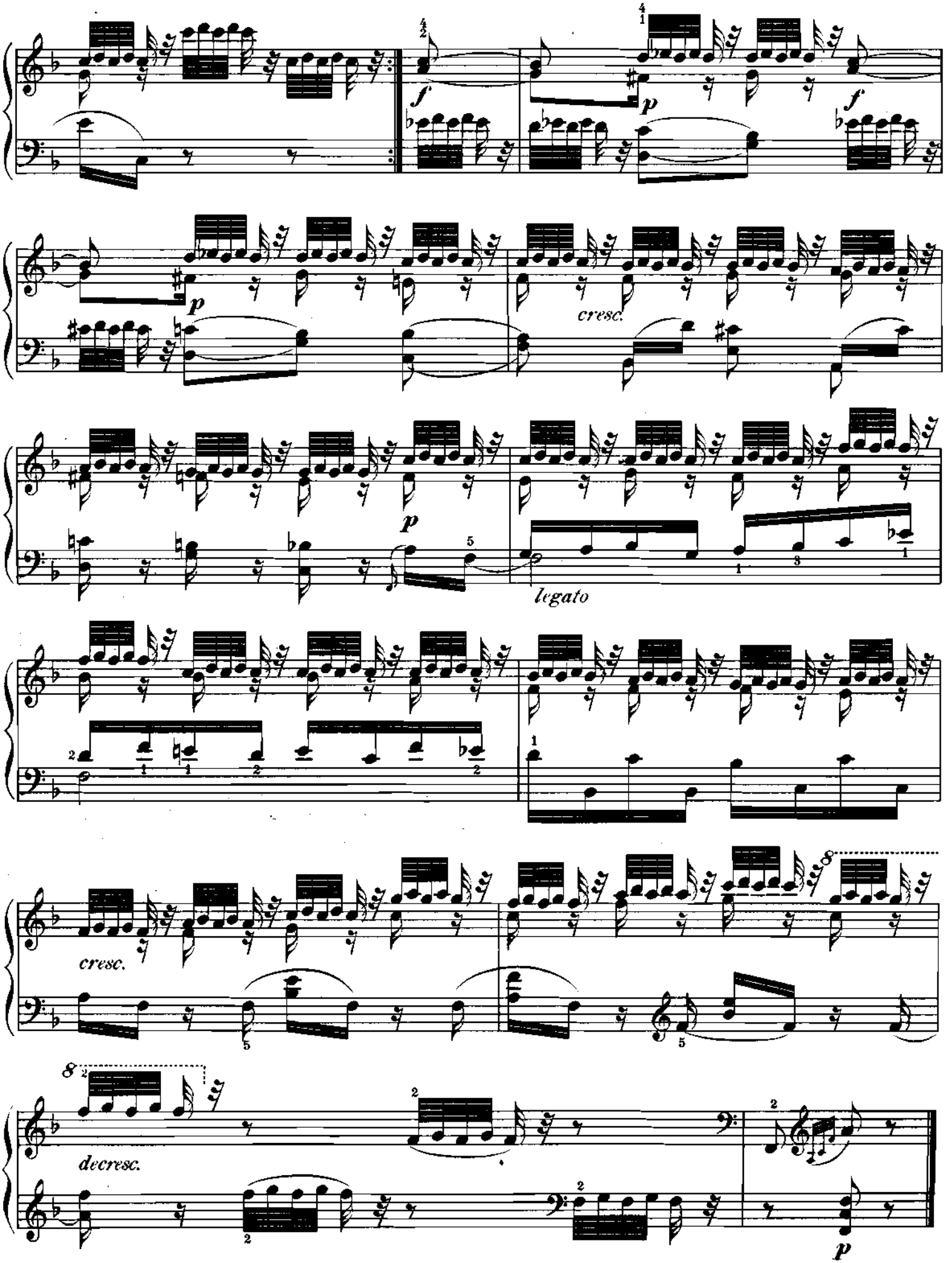
f
p
f
p
cresc.
p
legato
cresc.
decresc.
p

PRELUDE.

A piacere.

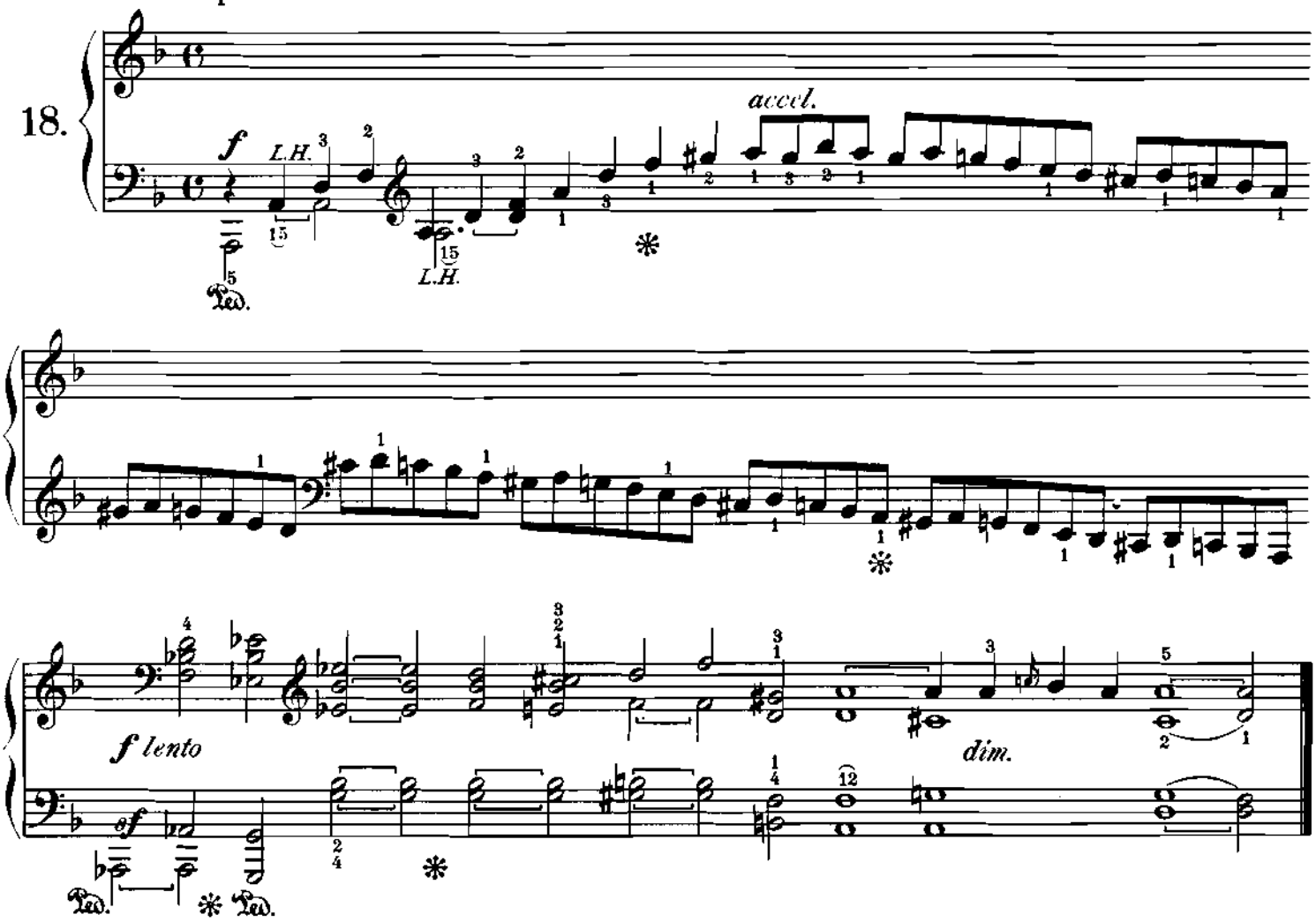

LESSON.

Agitato.

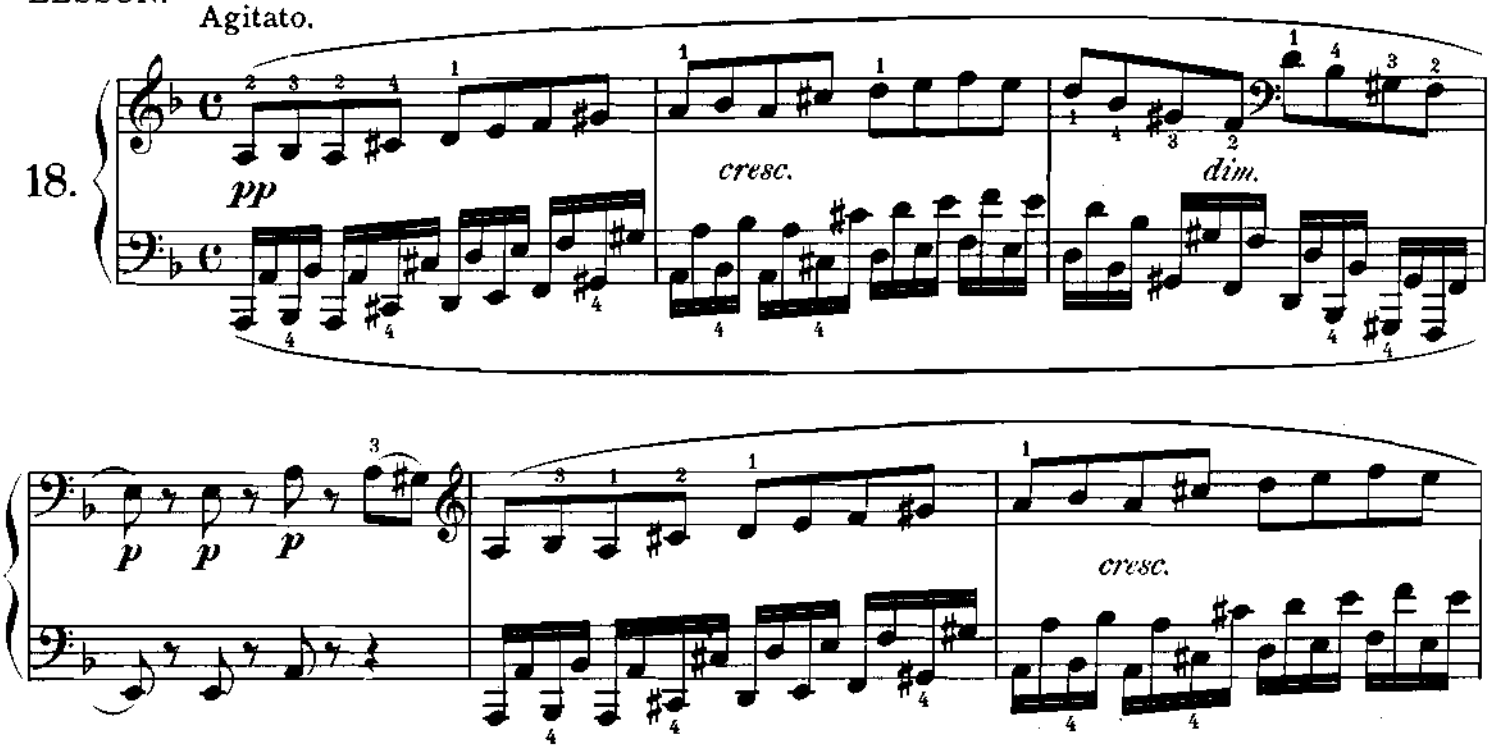

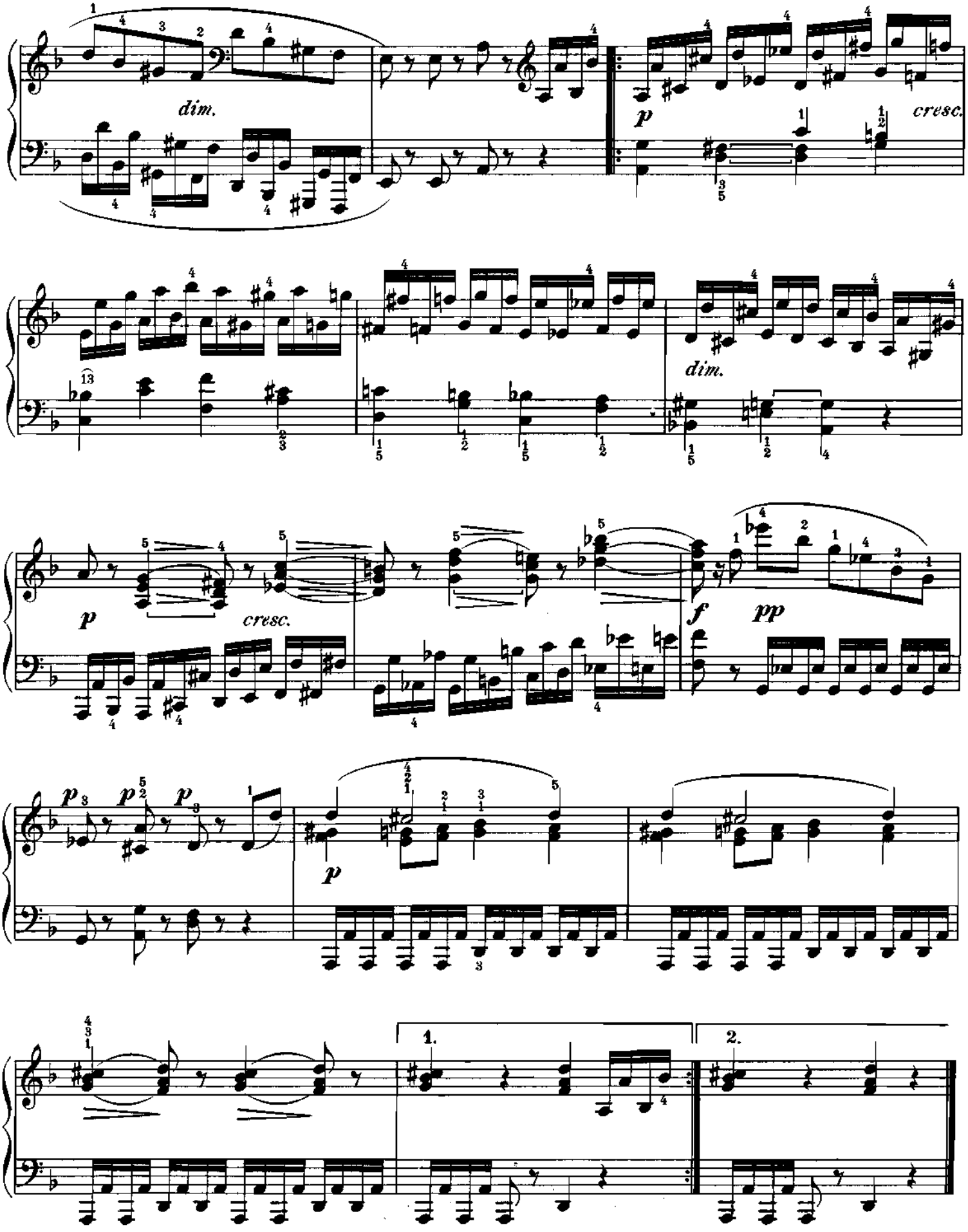
dim.
p
cresc.
dim.
p
cresc.
f
pp
p
p
p
p
1.
2.

PRELUDE.

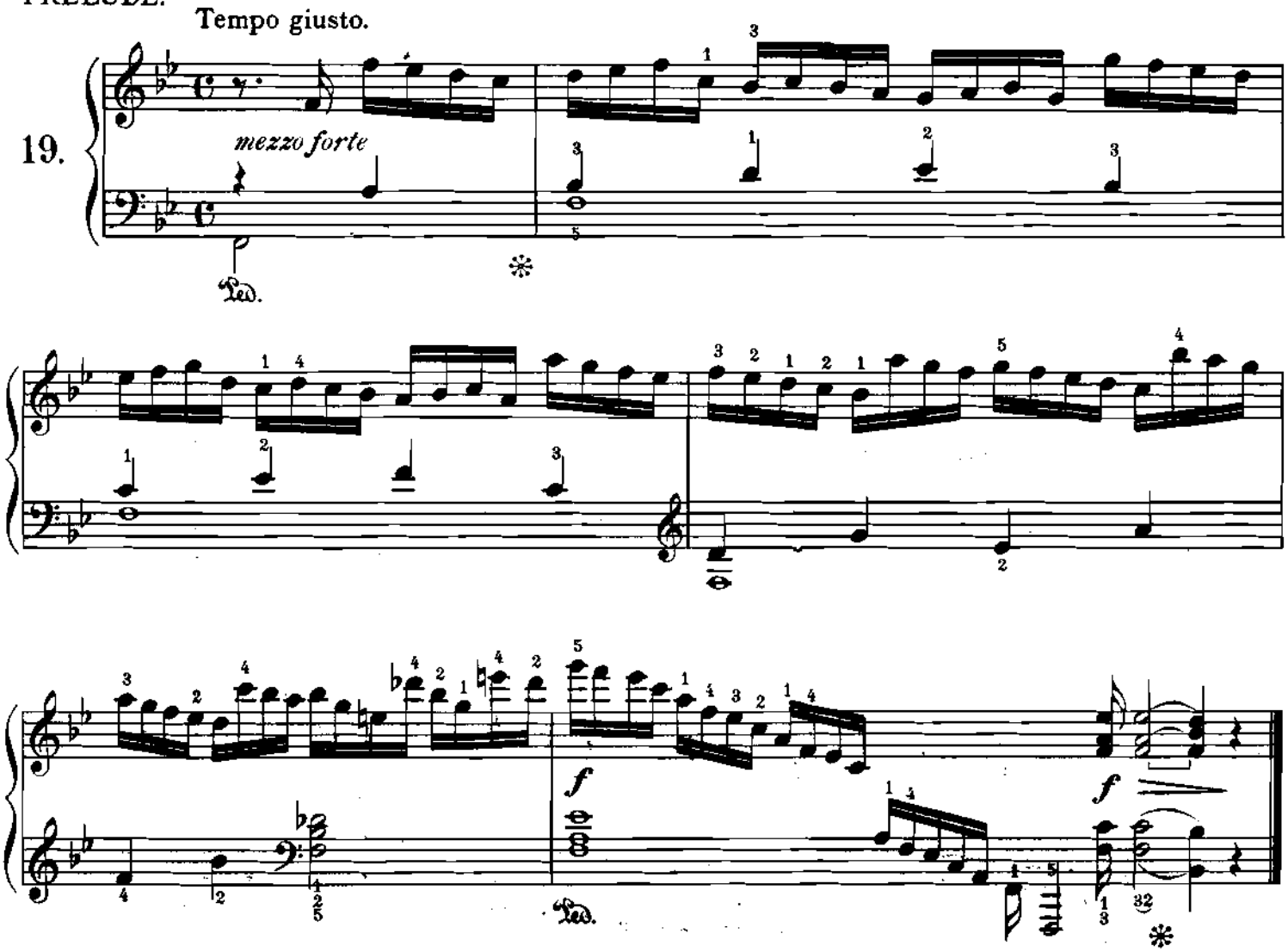

ARIA.

LESSON.

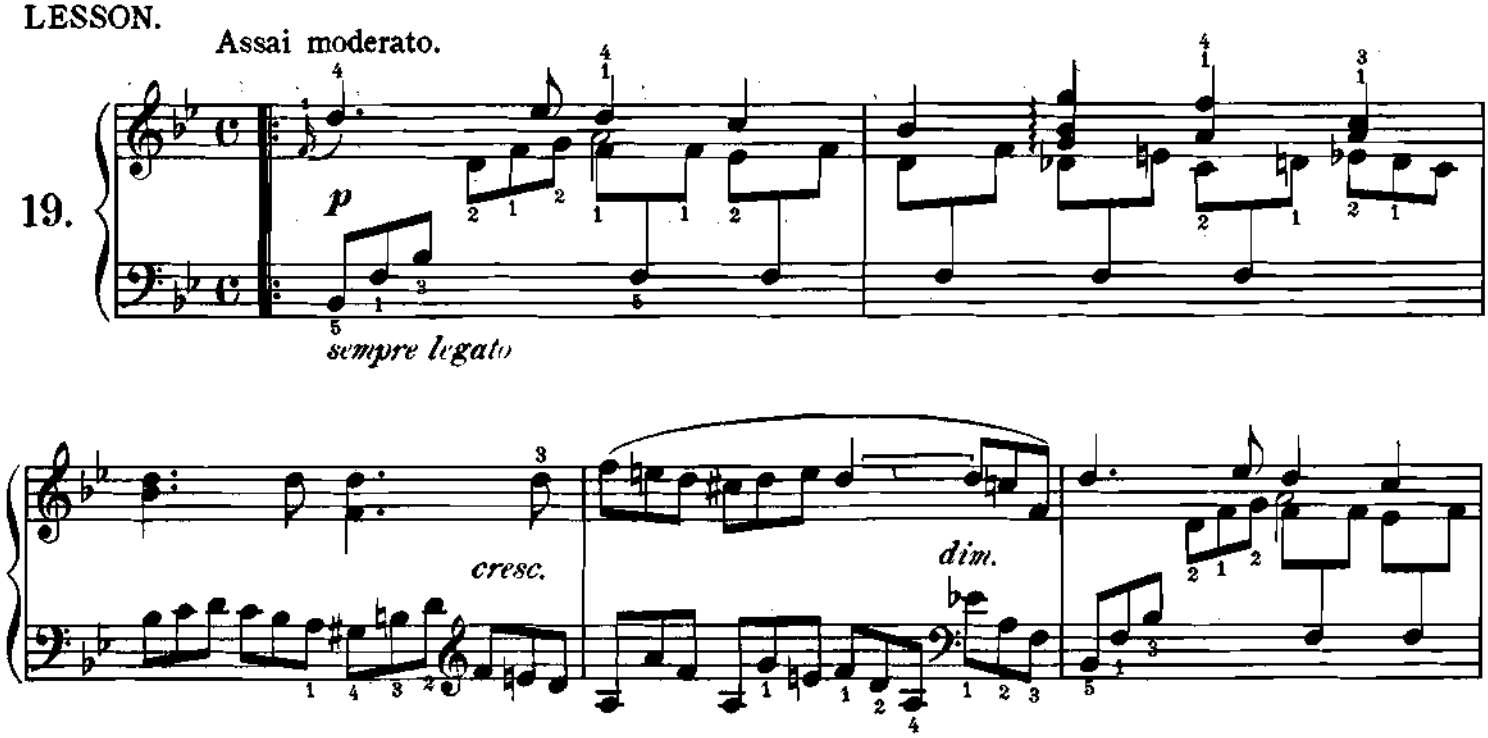

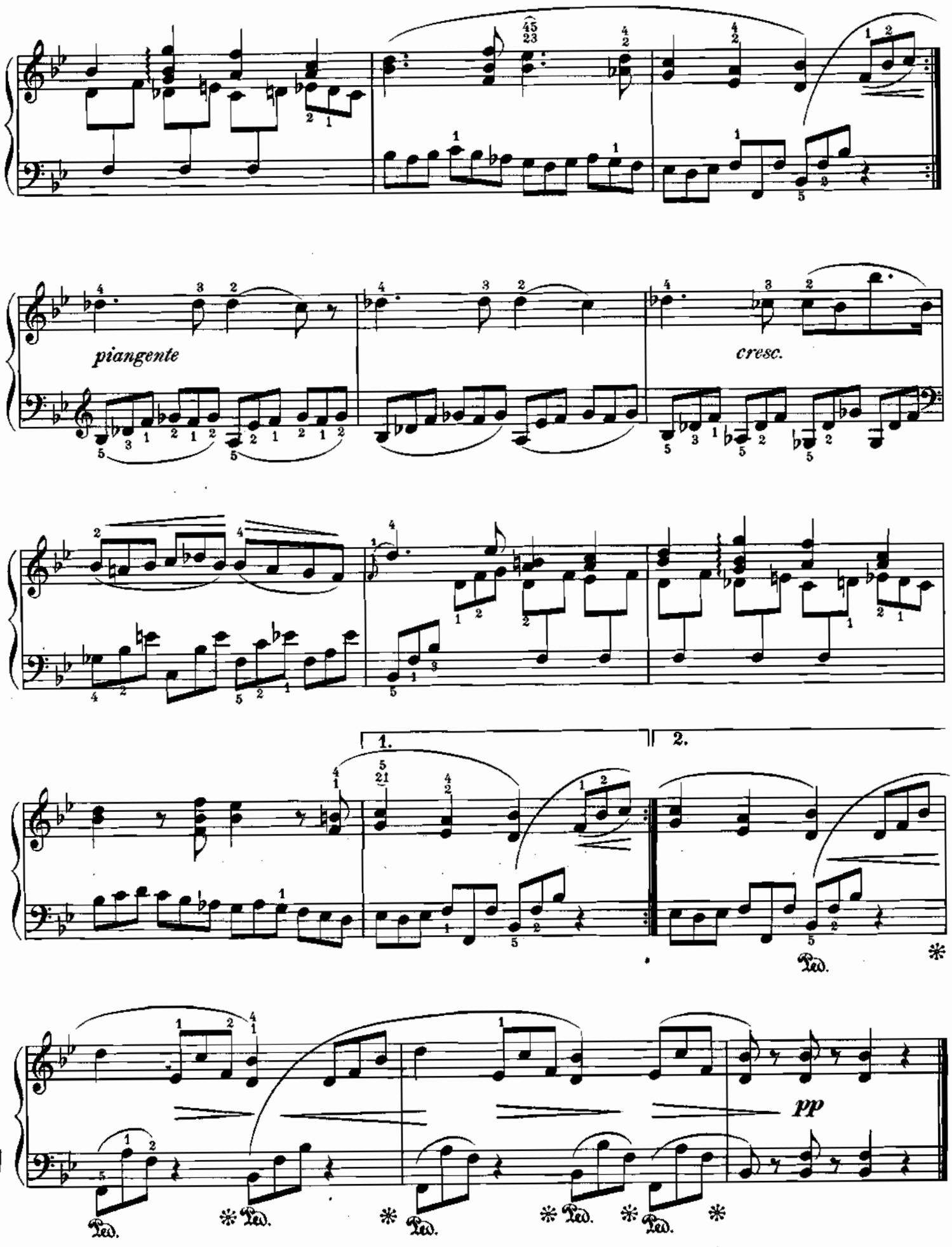
piangente
cresc.
1.
2.
pp
Ped.

PRELUDE.

Allegro deciso.

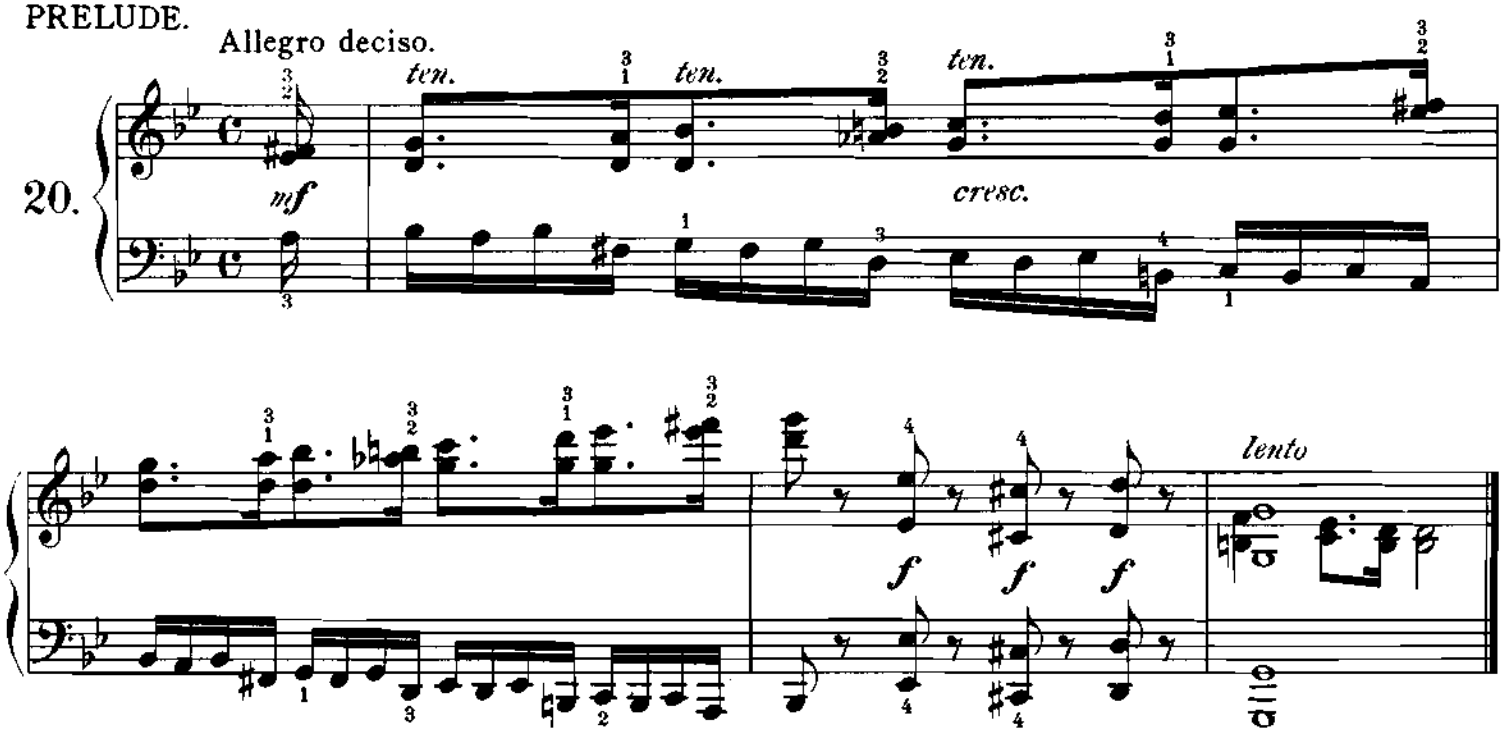

LESSON.

Allegro.

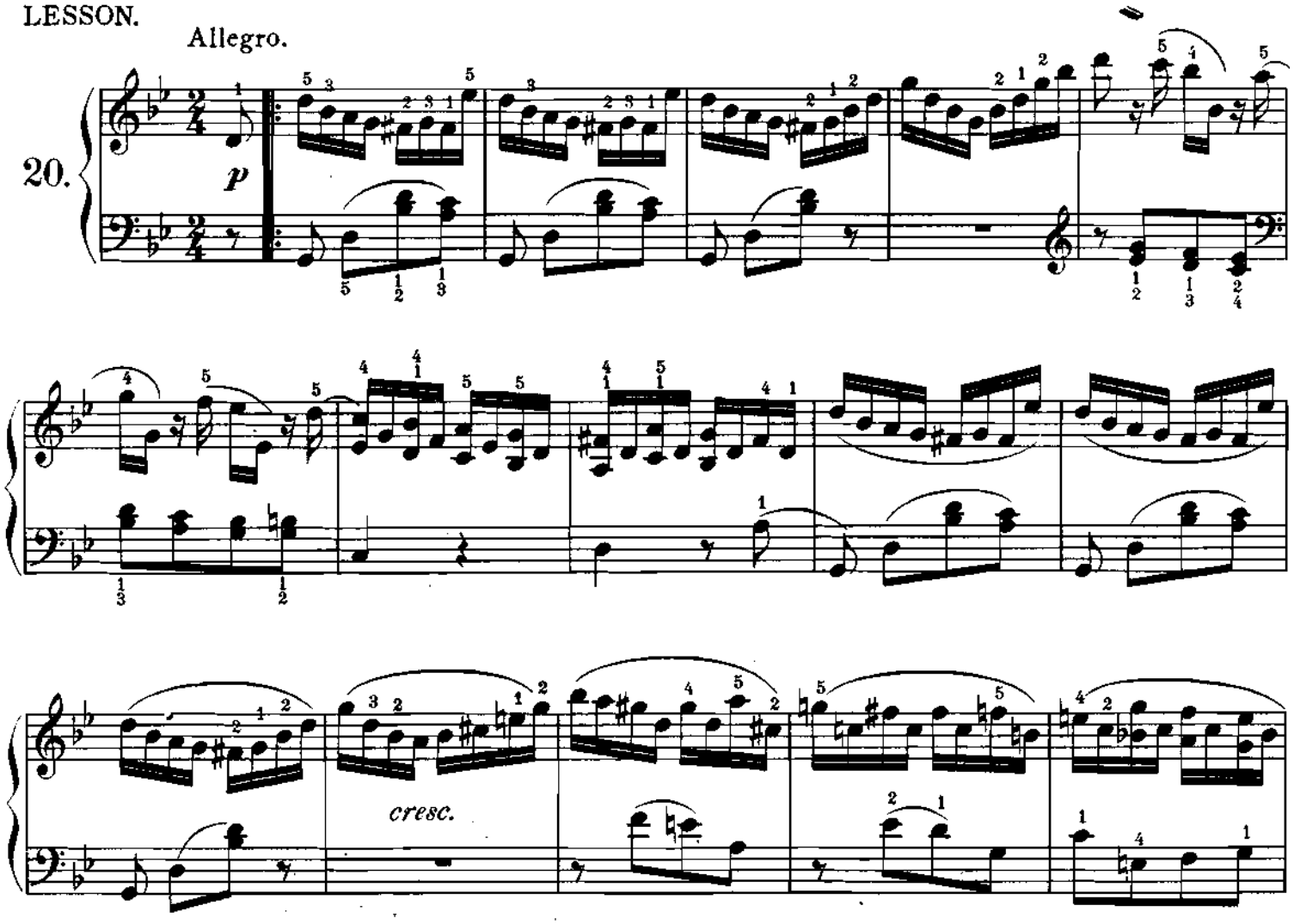

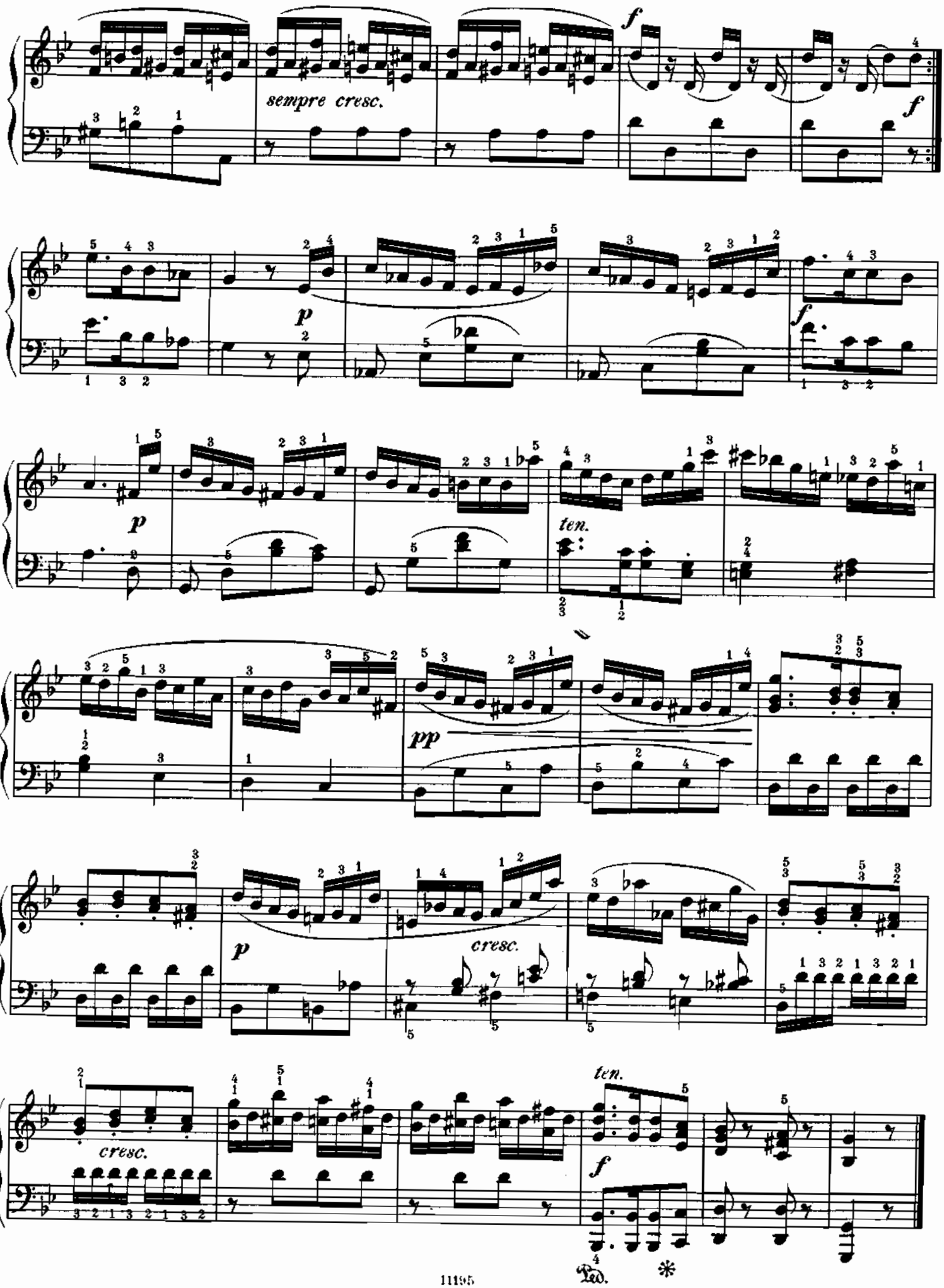
sempre cresc.
ten.
cresc.
Ped.

PRELUDE.

Maestoso.

21.

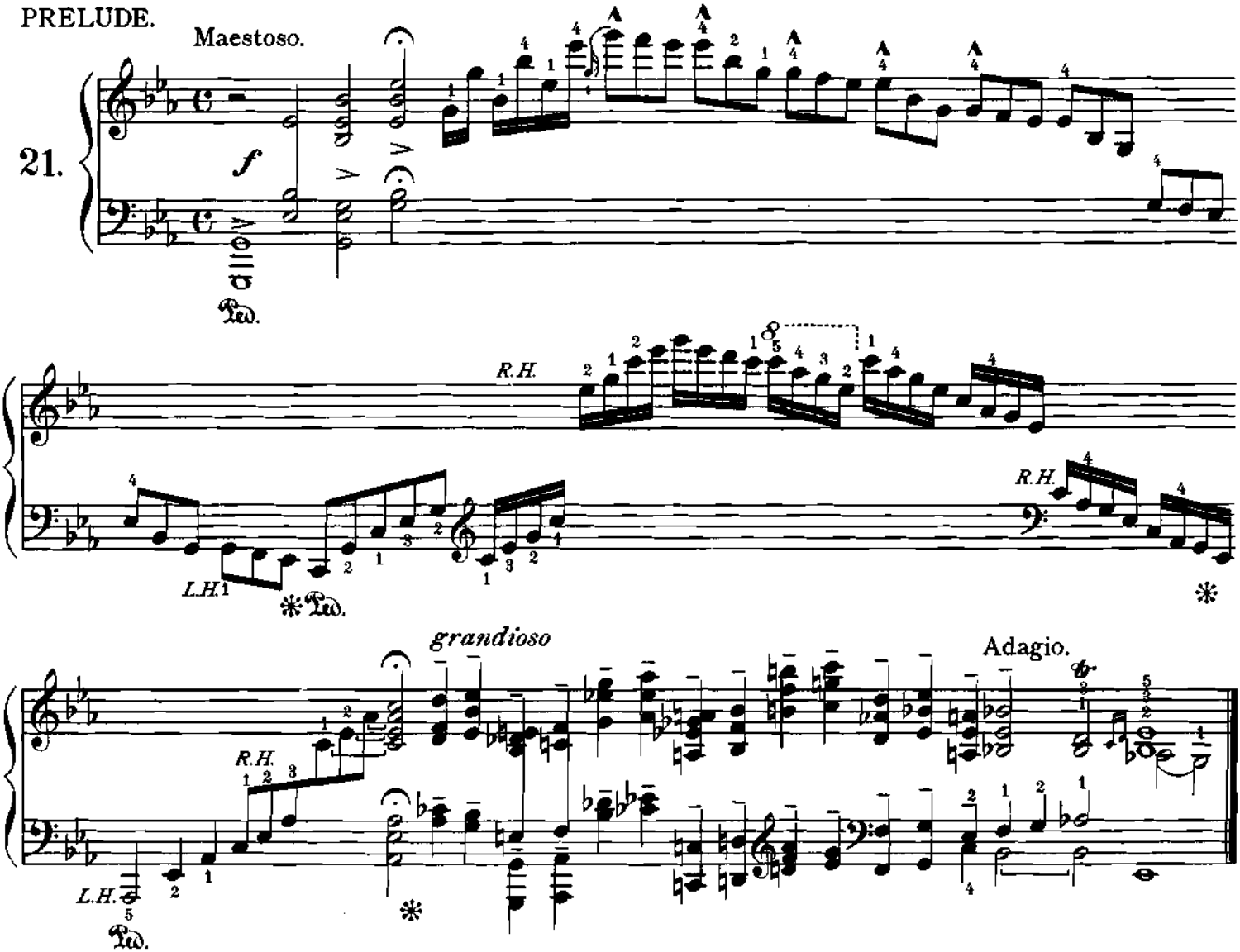

LESSON.

Moderato.

21.

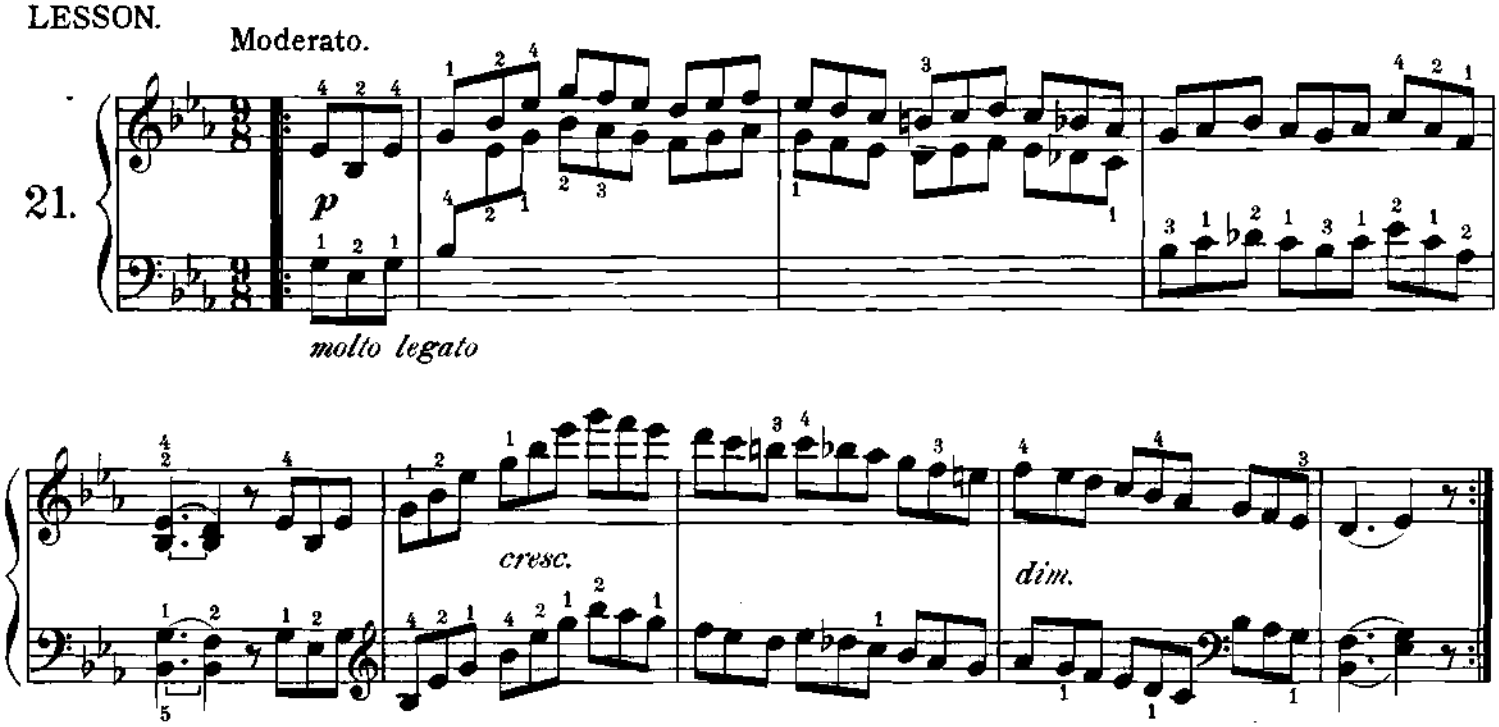

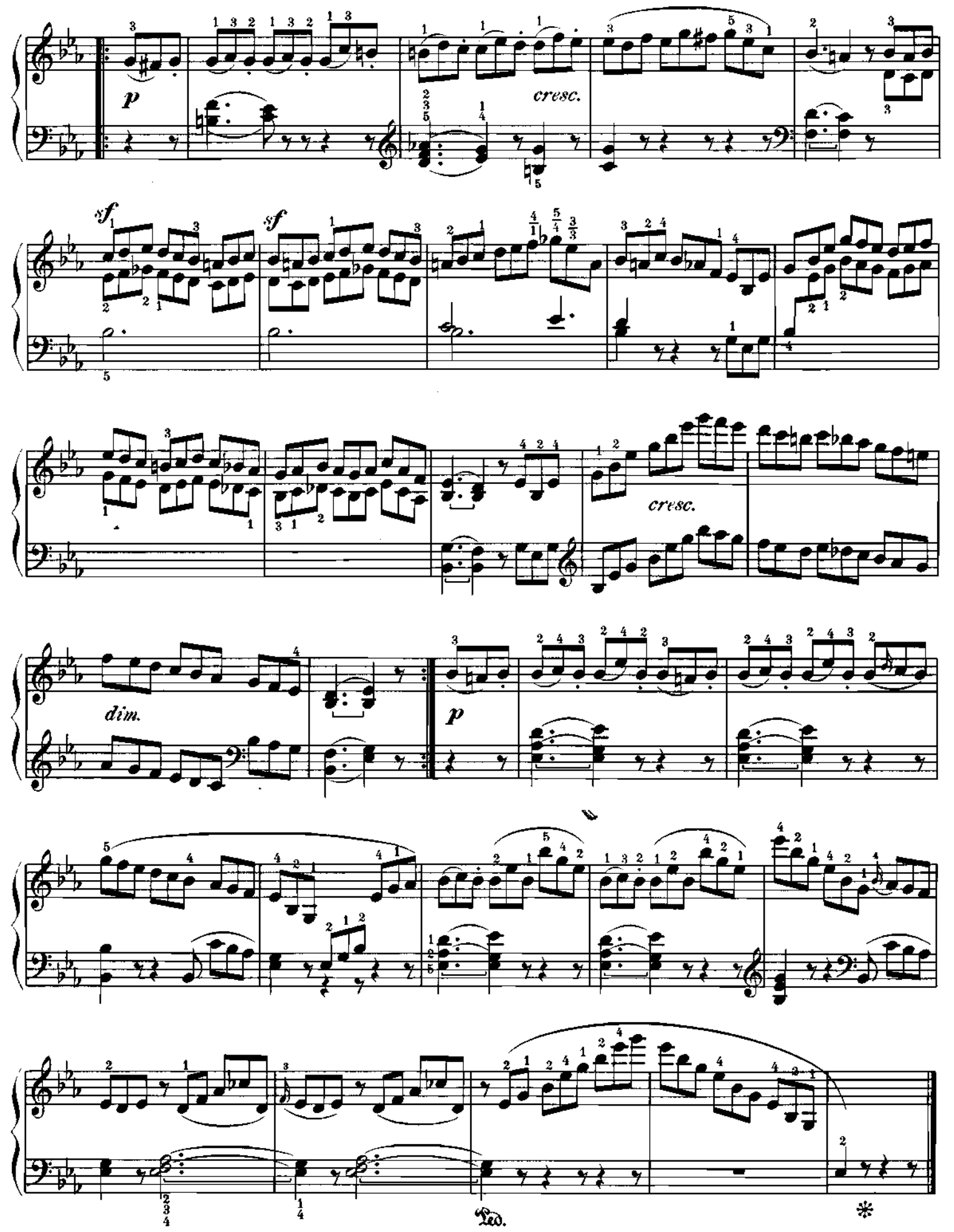
p
cresc.
sf
sf
cresc.
dim.
p
Ped.
*

PRELUDE.

A piacere.

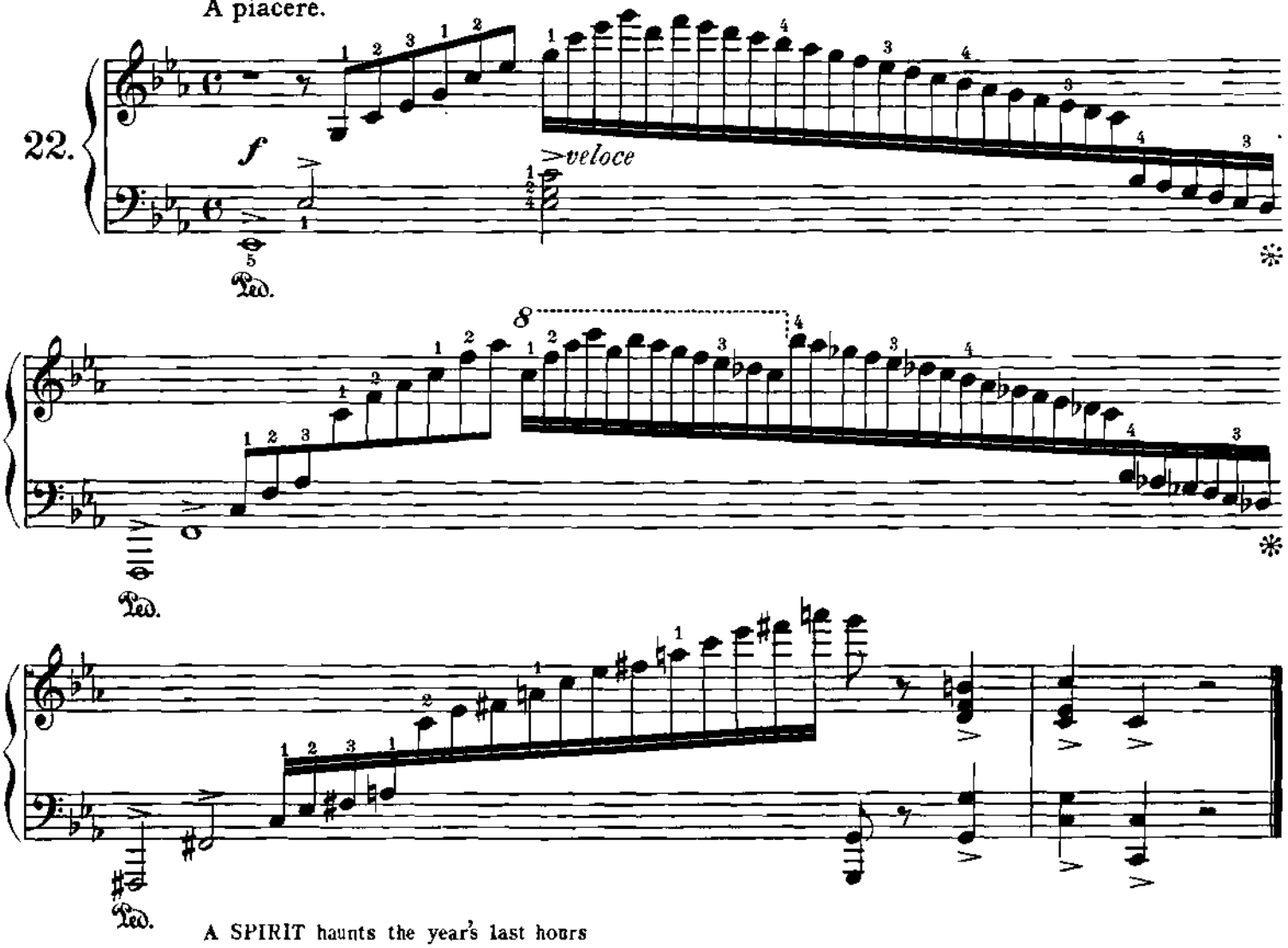

A SPIRIT haunts the year's last hours
Dwelling amid these yellowing bowers
To himself he talks —— *Tennyson.*

LESSON.

Allegretto lamentevole.

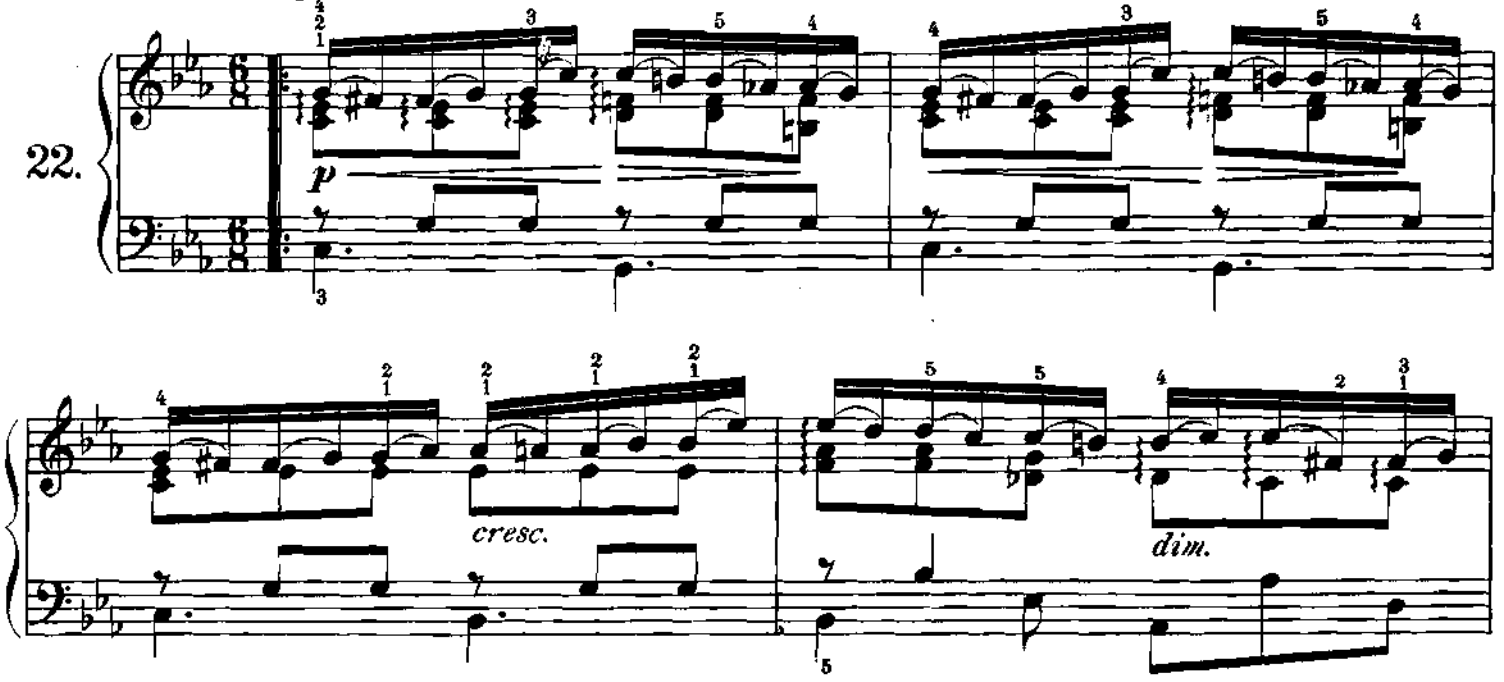

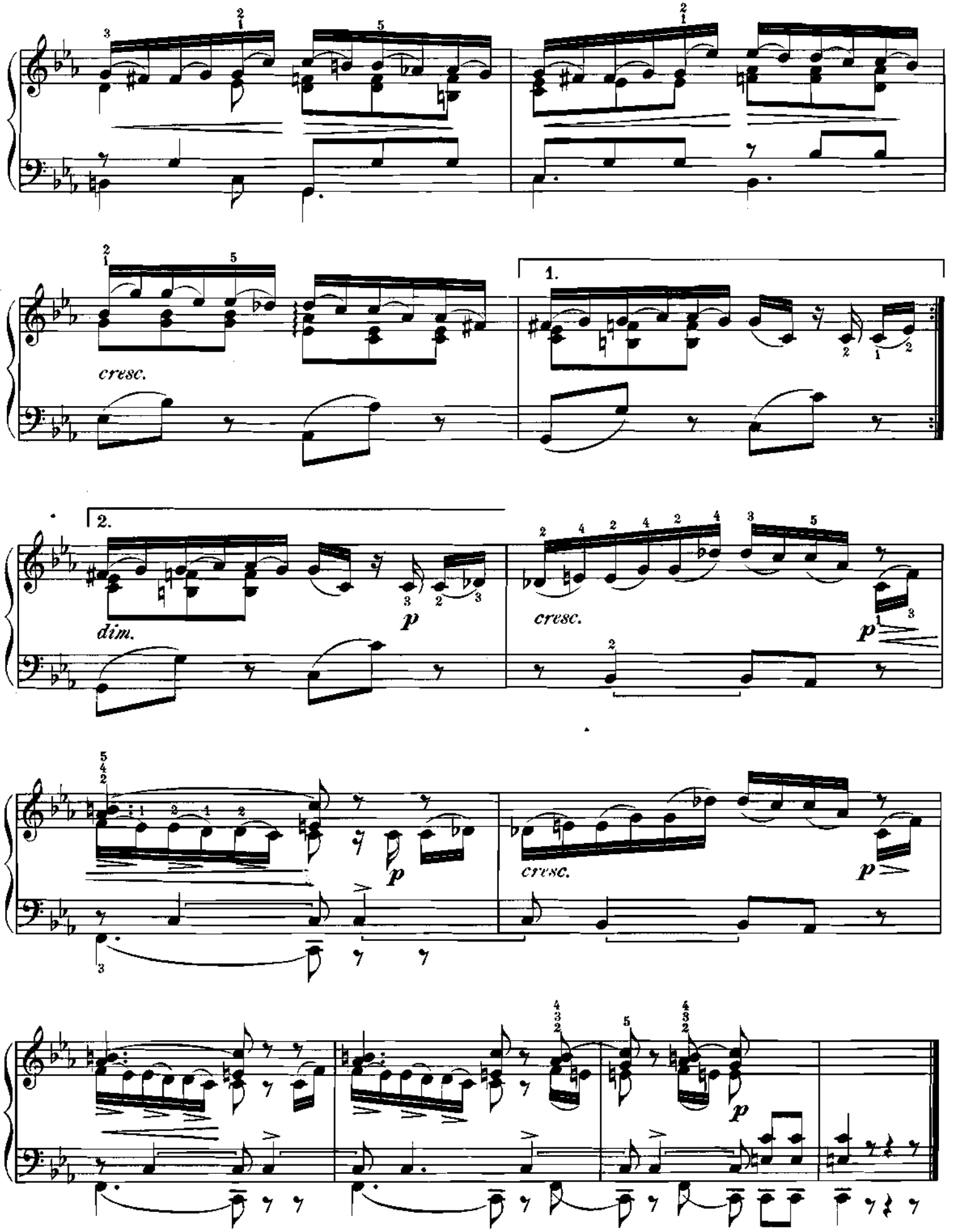
cresc.
1.
2.
dim.
p
cresc.
p
cresc.
p
p

PRELUDE.

Andante amabile.

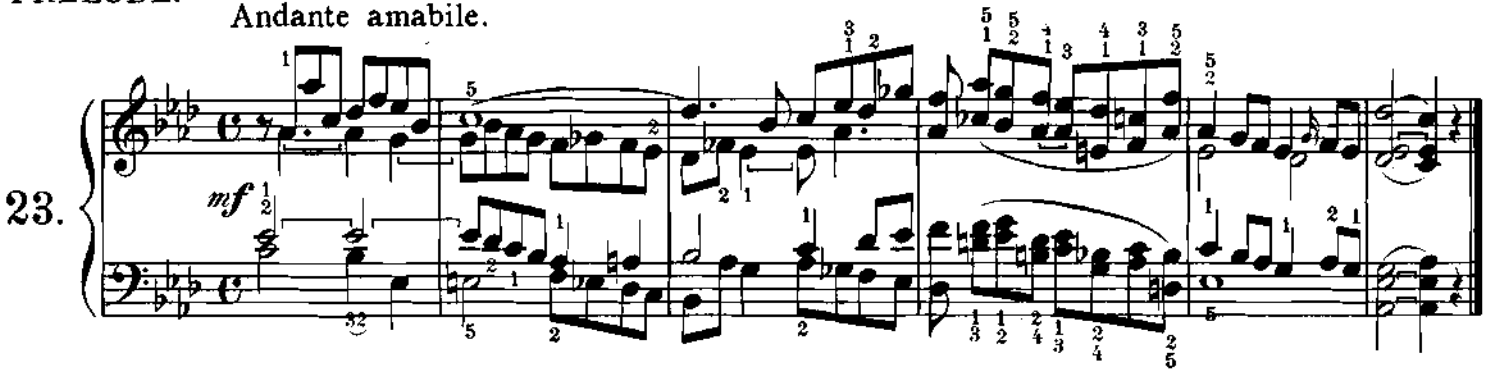

LESSON.

Armonioso, brillante.

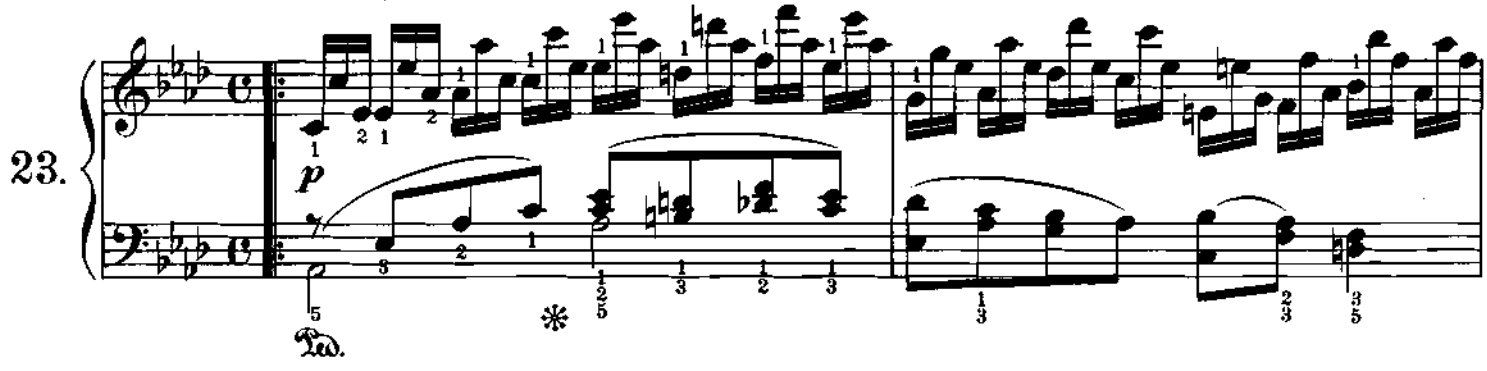

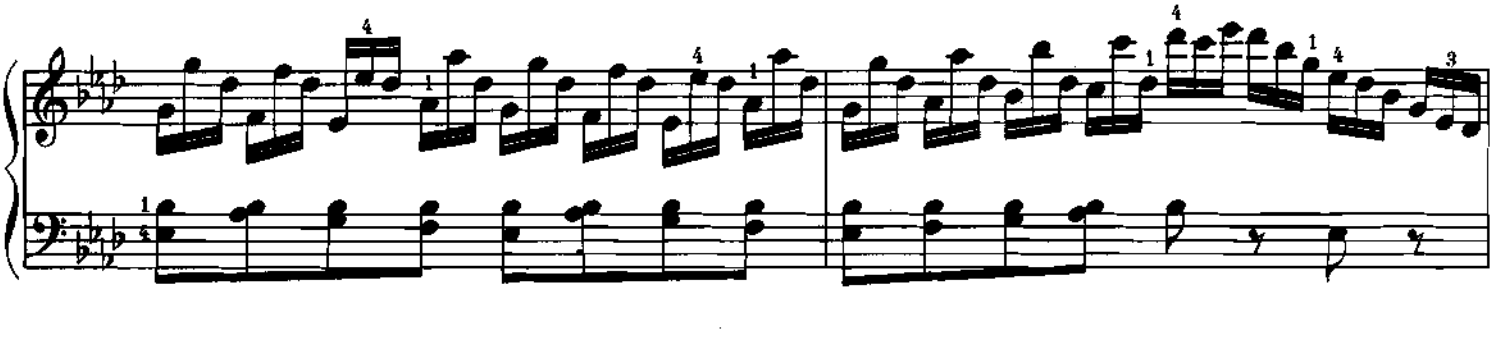

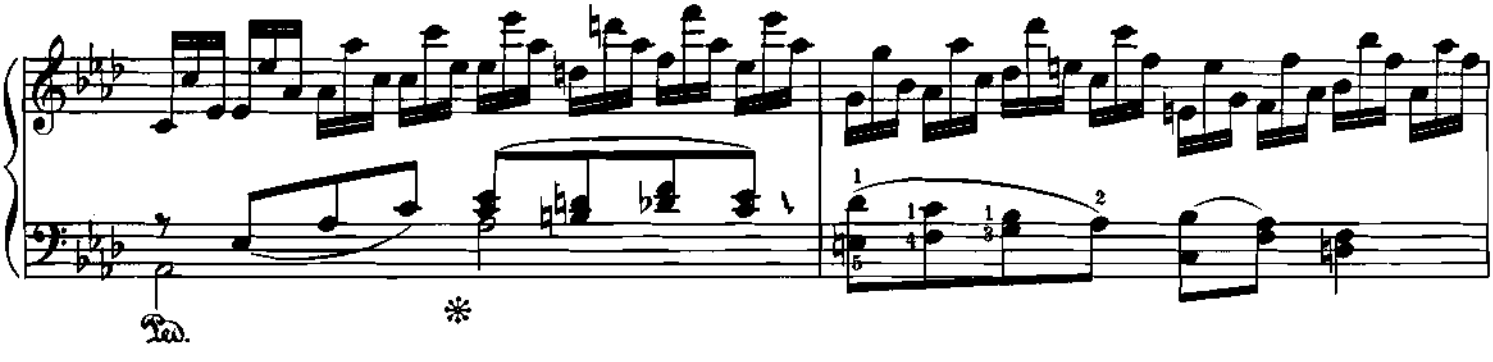

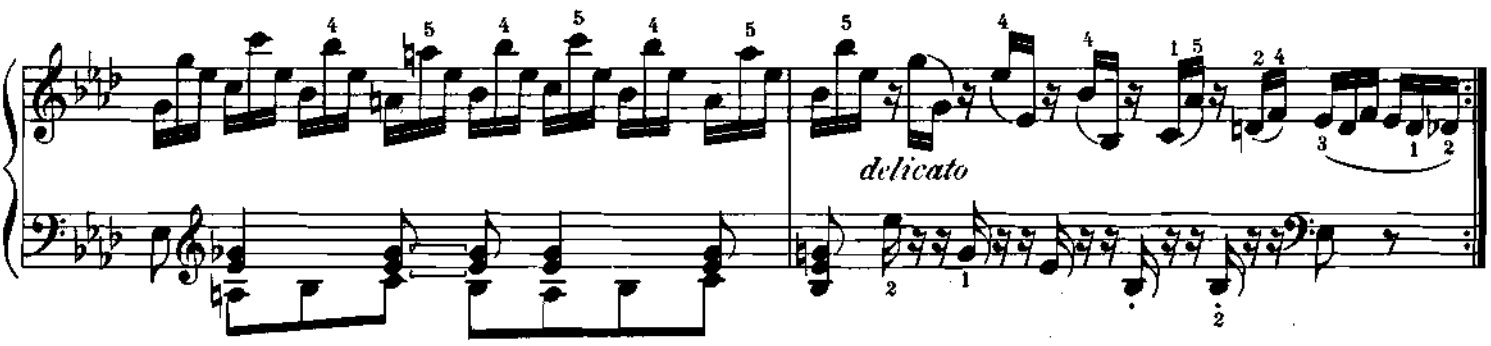

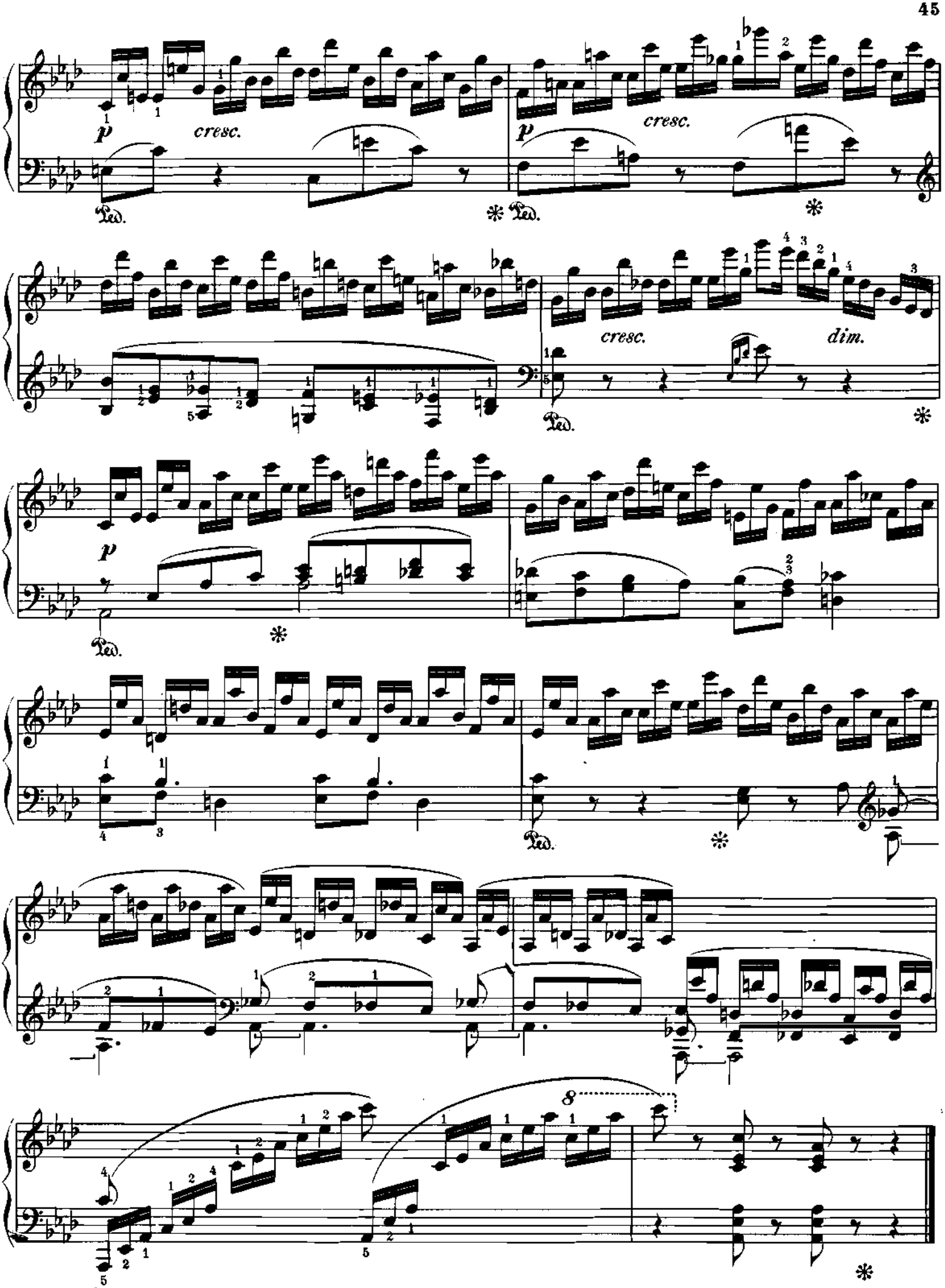
p
cresc.
Ped.
cresc.
dim.

PRELUDE.

Brillante.

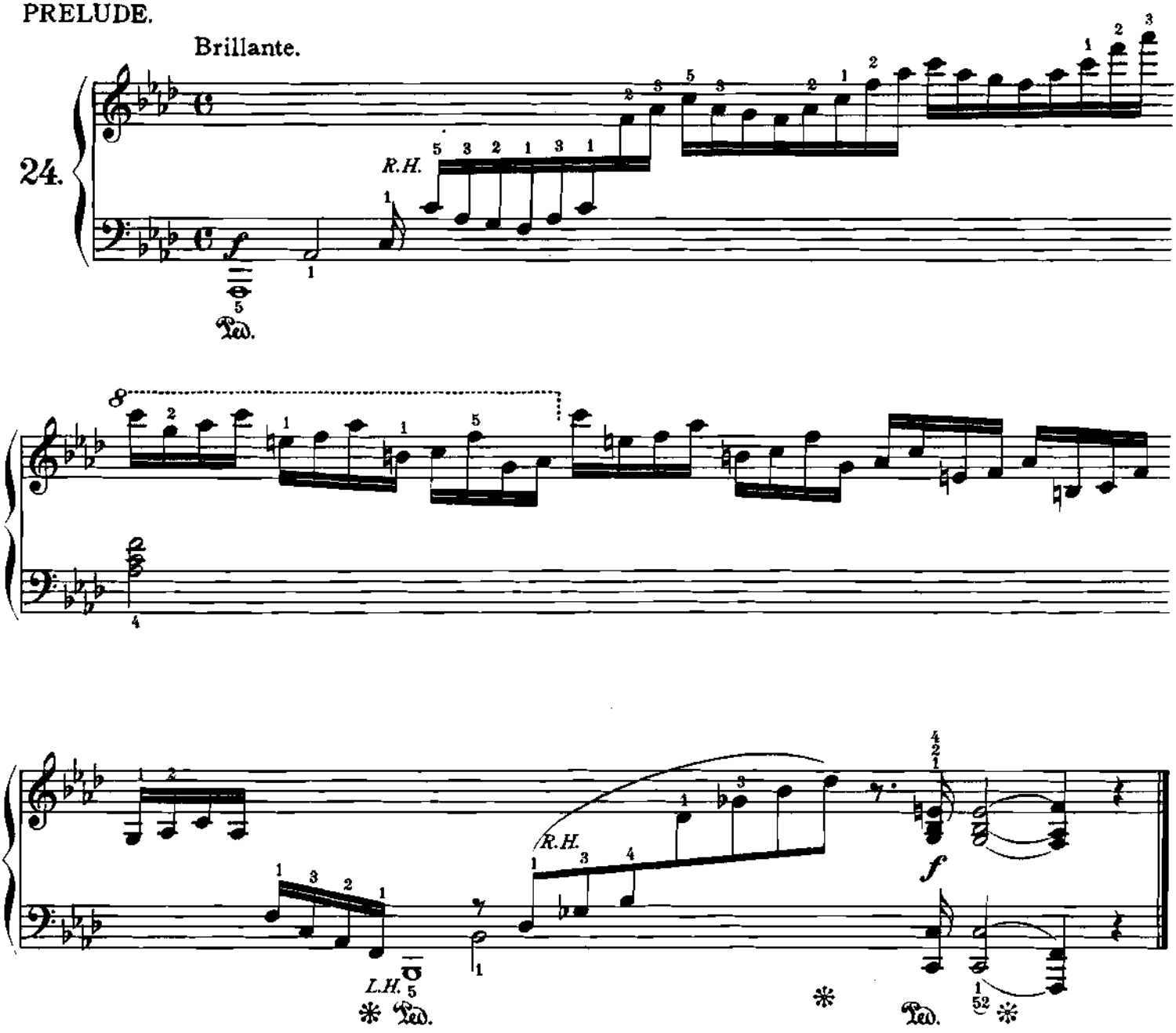

LESSON.

Allegretto plaintivo.

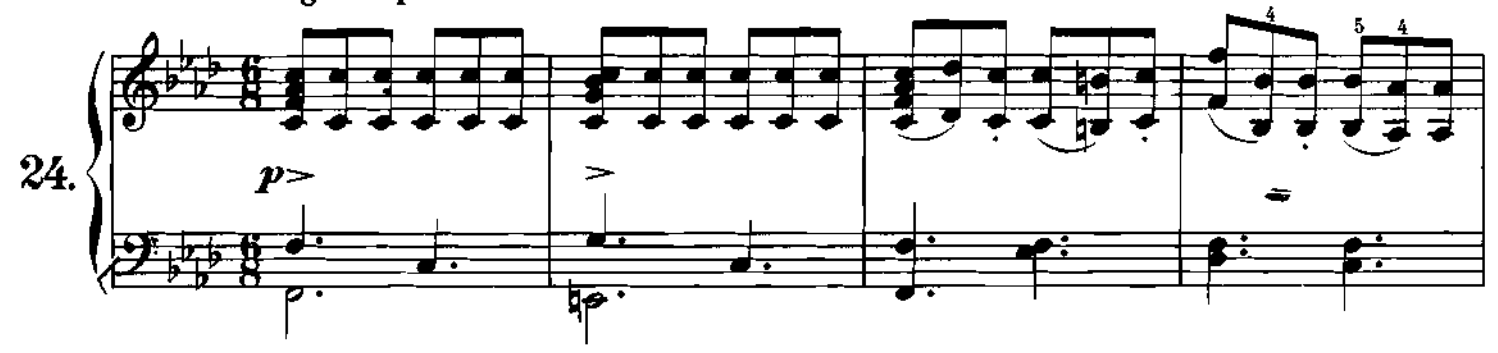

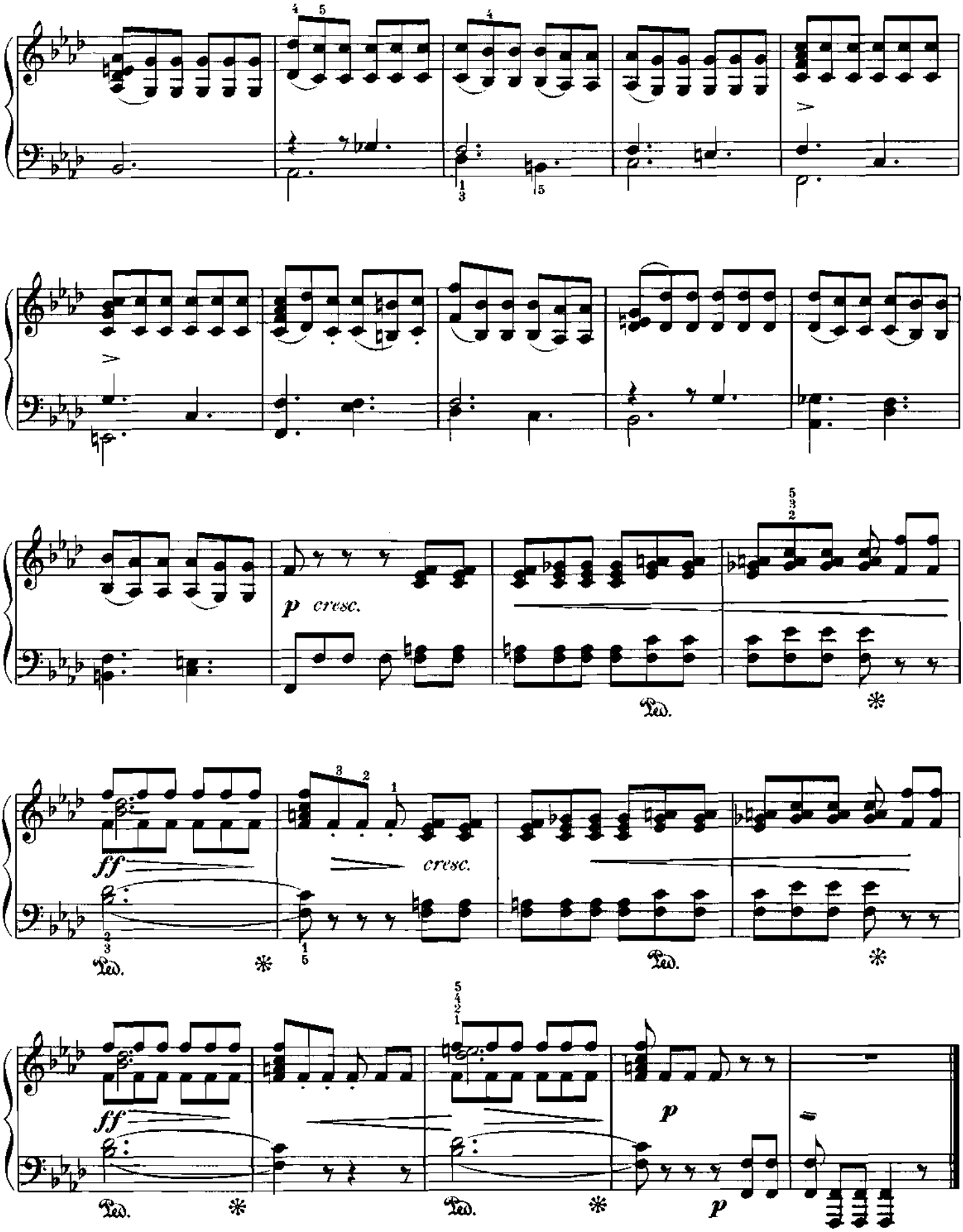
p cresc.
ff
cresc.
ff
p
p

PRELUDE.

Allegretto con fuoco.

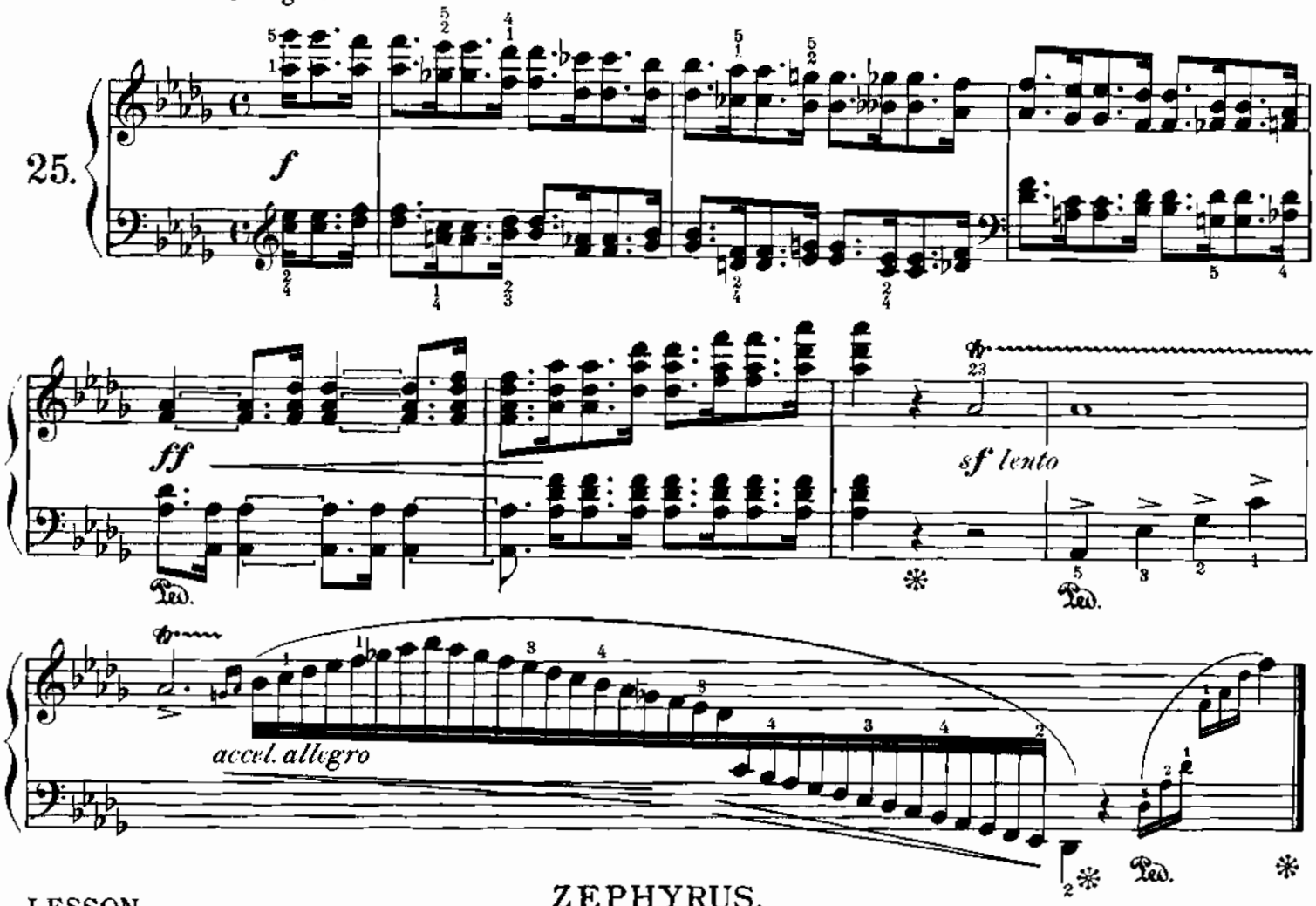

LESSON.

ZEPHYRUS.

Leggierissimo.

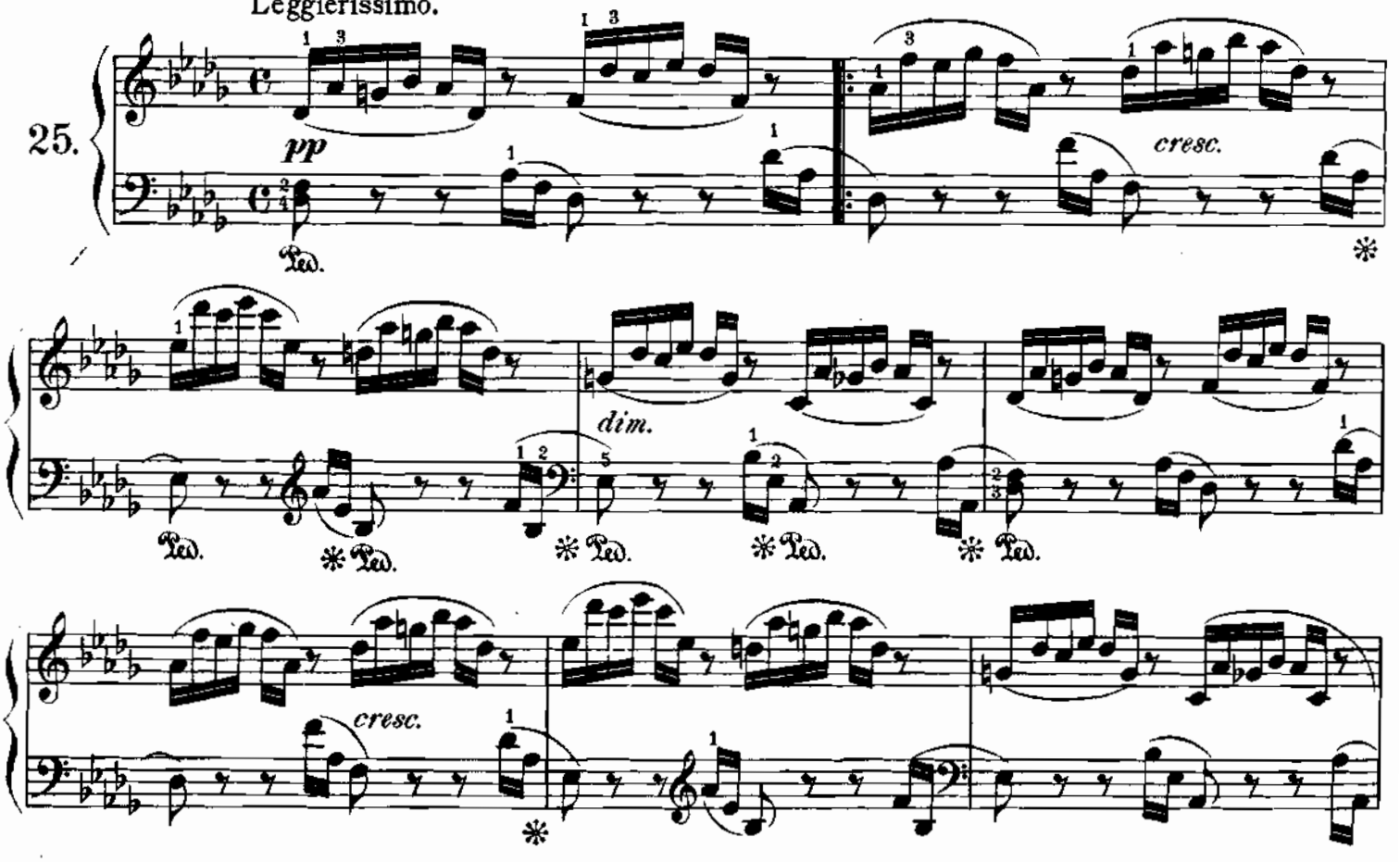

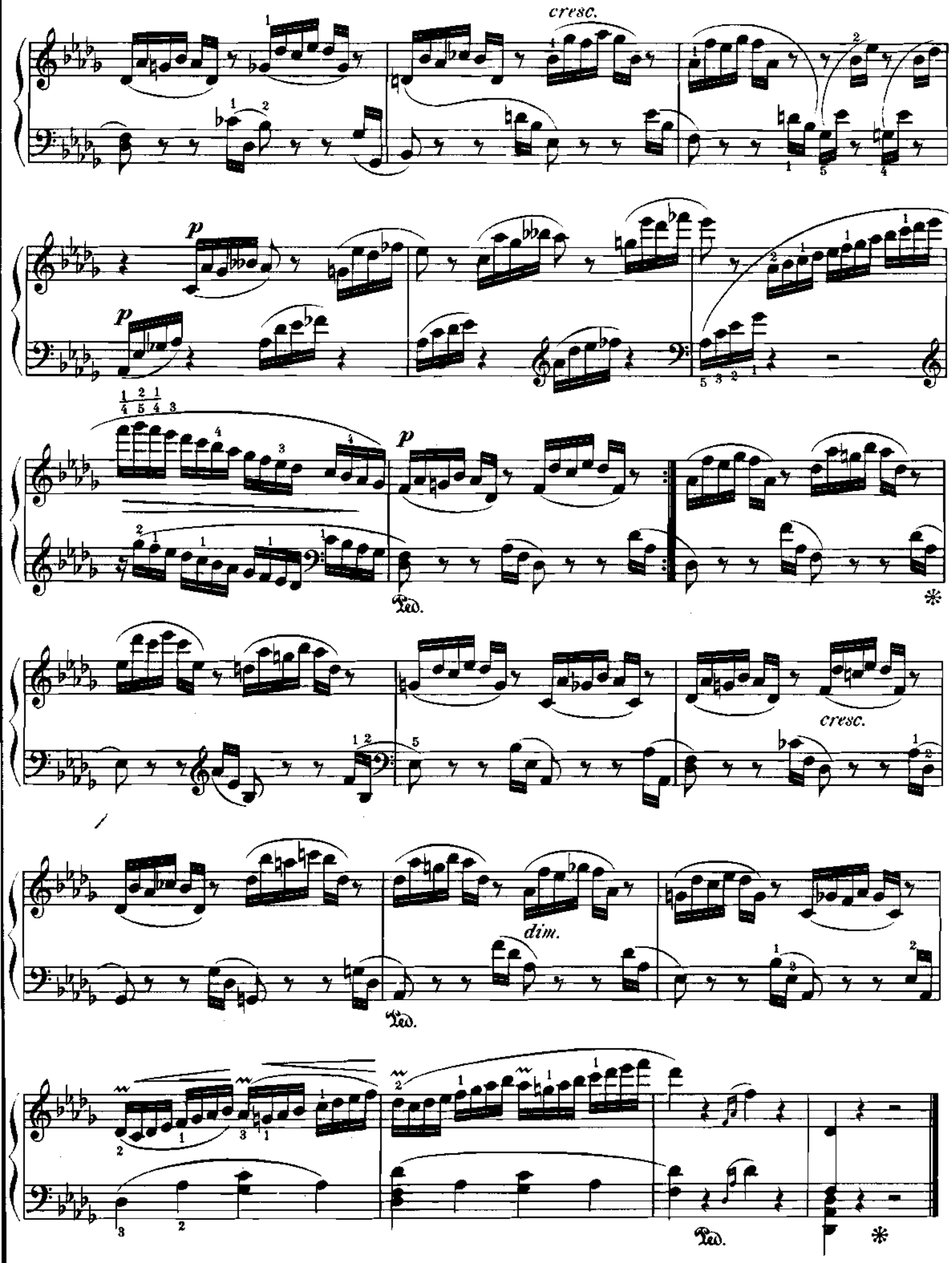
cresc.
p
p
Ped.
*
cresc.
dim.
Ped.
Ped.
*

PRELUDE.

A Piacere.

26.

sf

f sostenuto

R.H.

L.H.

Ped.

dim.

p

IL PENSEROSO.

LESSON.

Moderato con sentimento.

26.

p

R.H.

L.H.

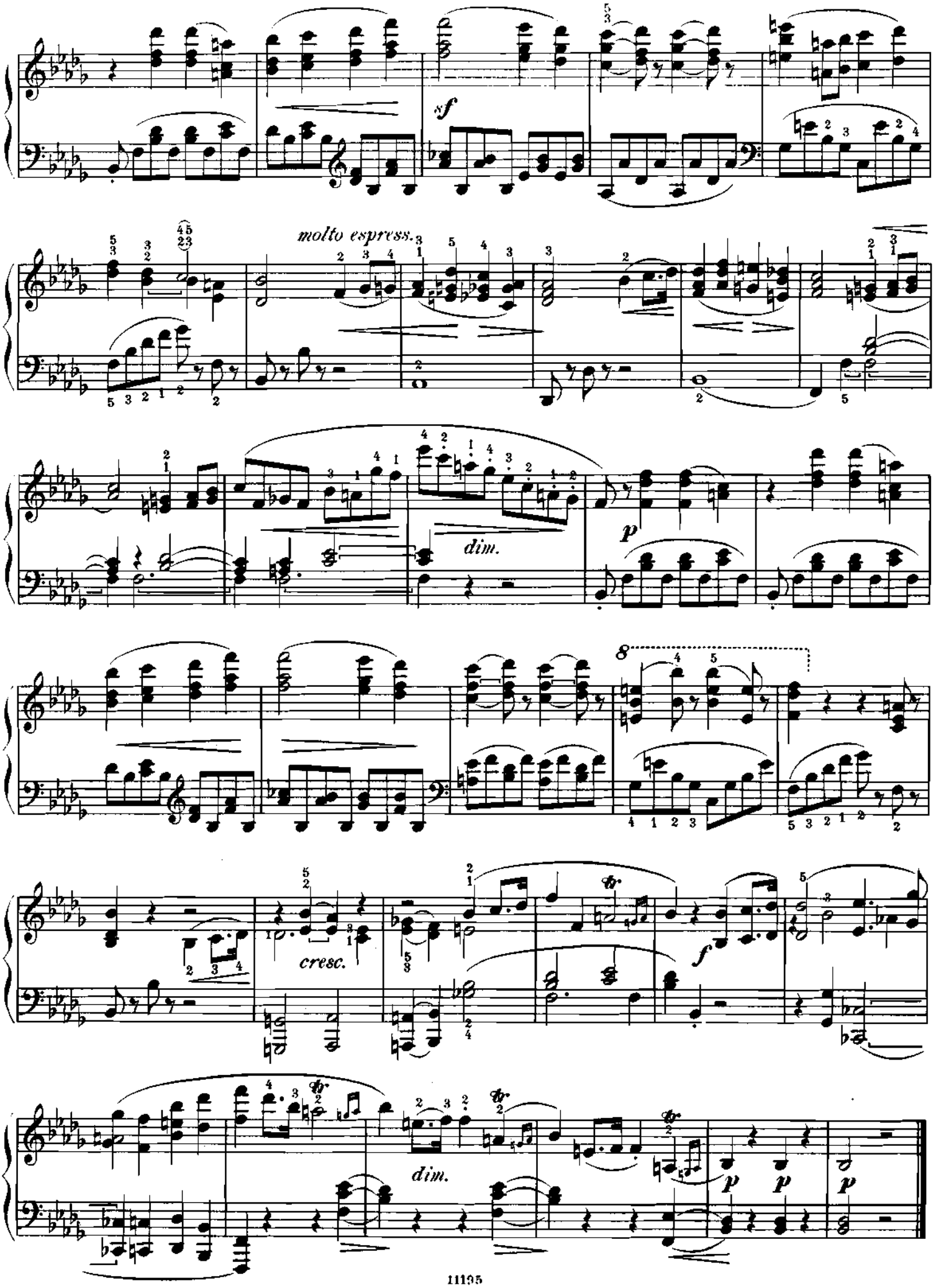
sf
molto espress.
dim.
p
8
cresc.
f
dim.
p
p
p

PRELUDE.

Moderato.

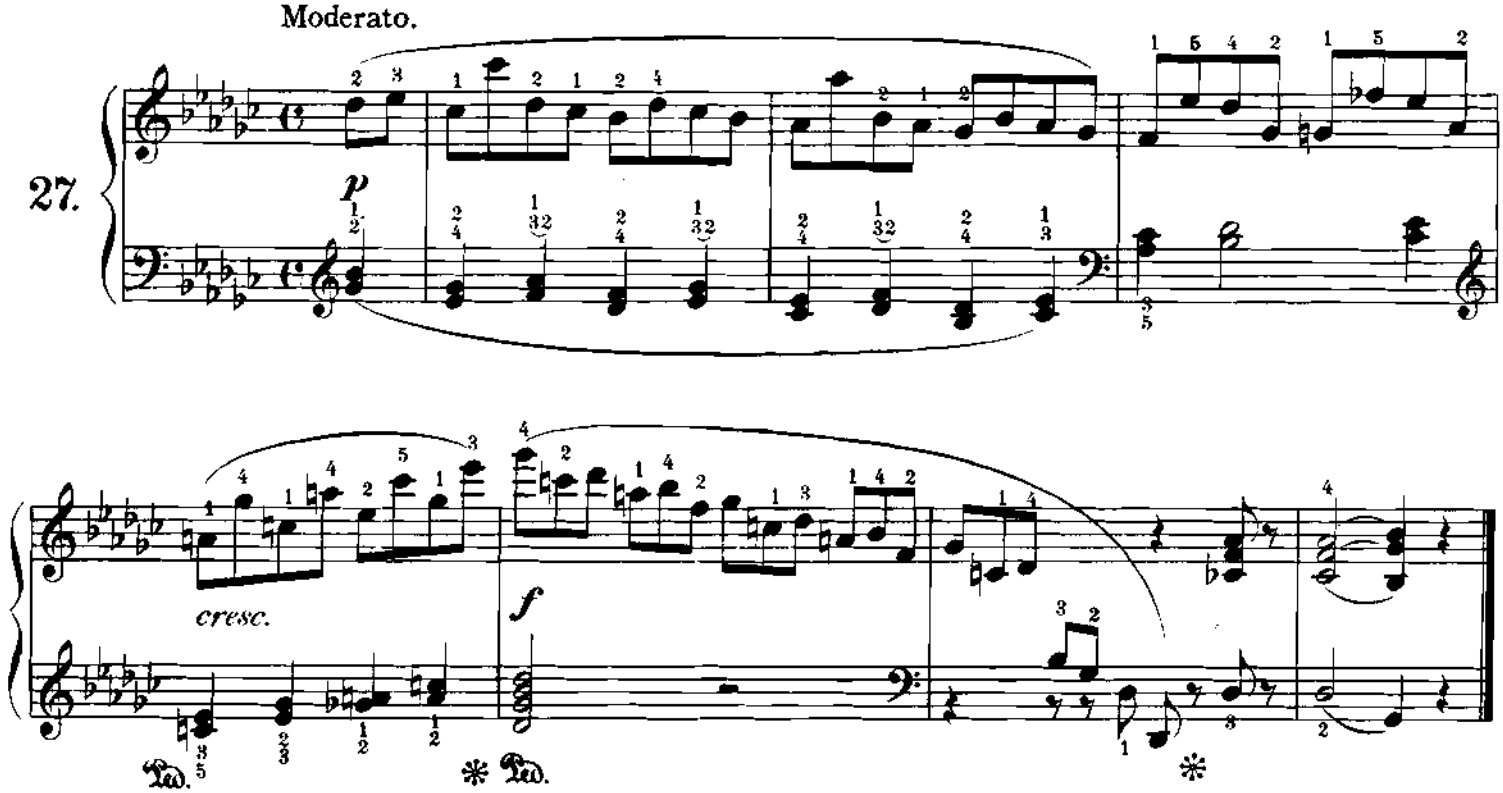

LESSON.

Andantino.

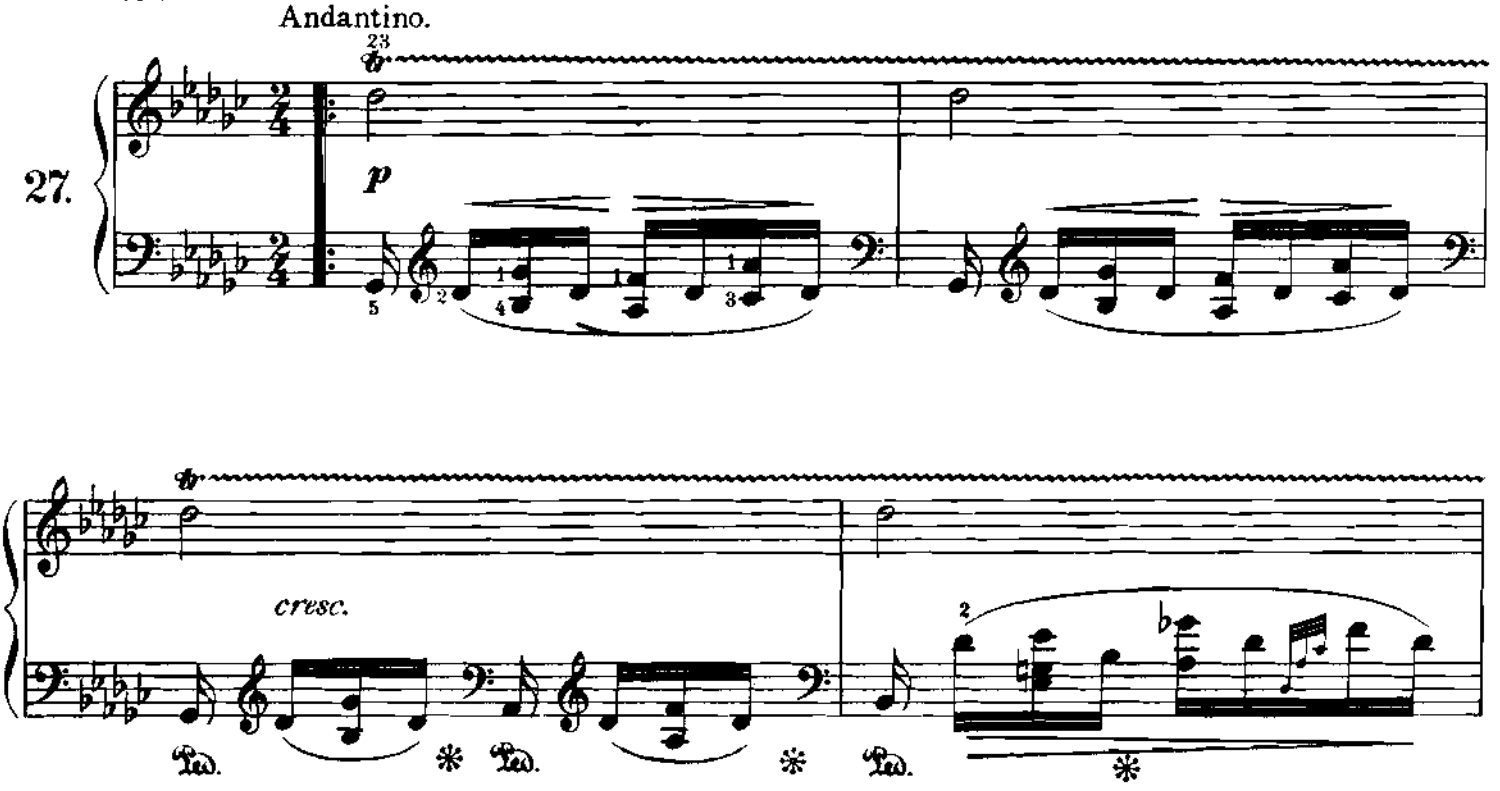

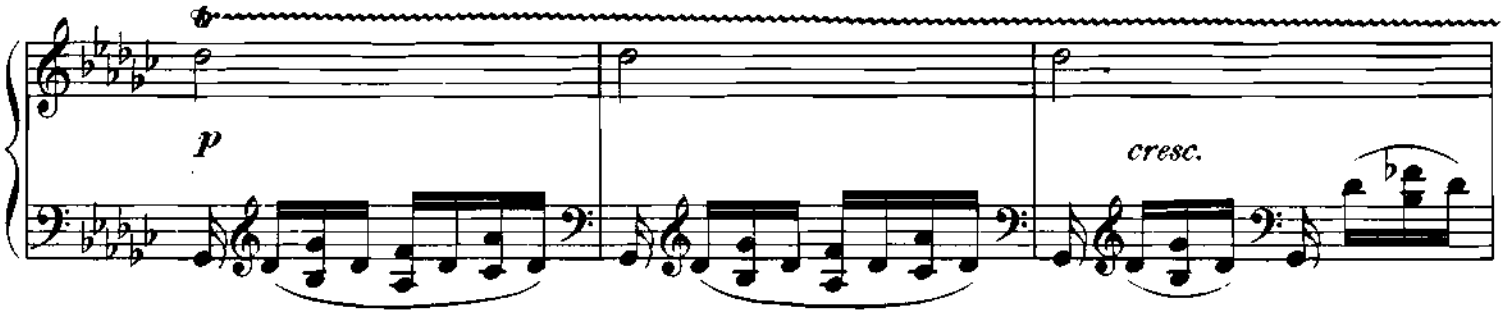

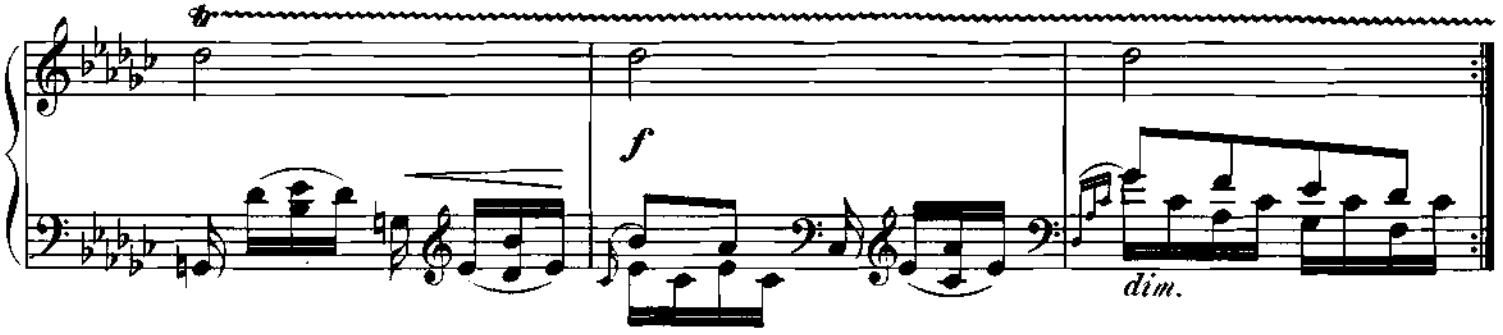

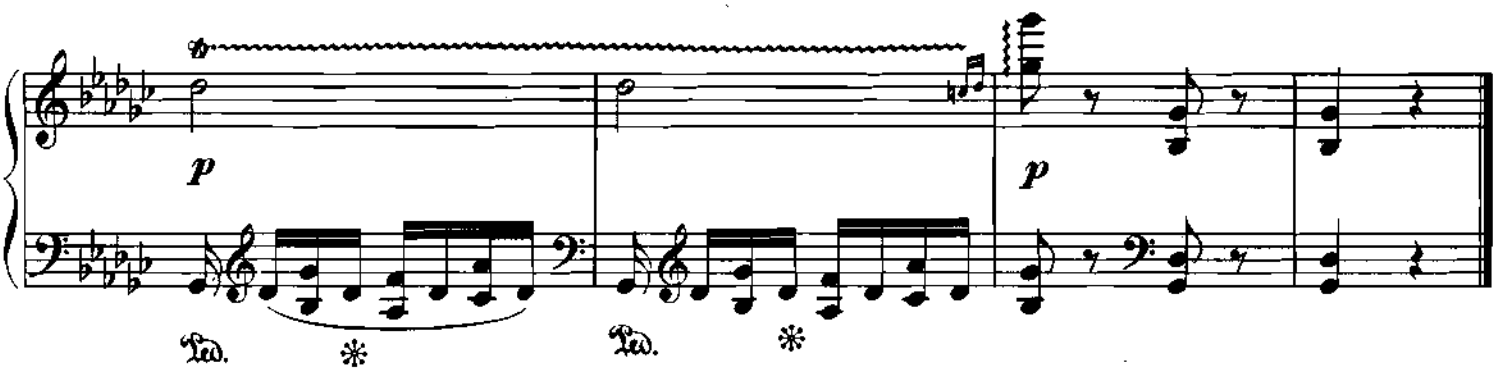

PRELUDE.

Andante, cantando.

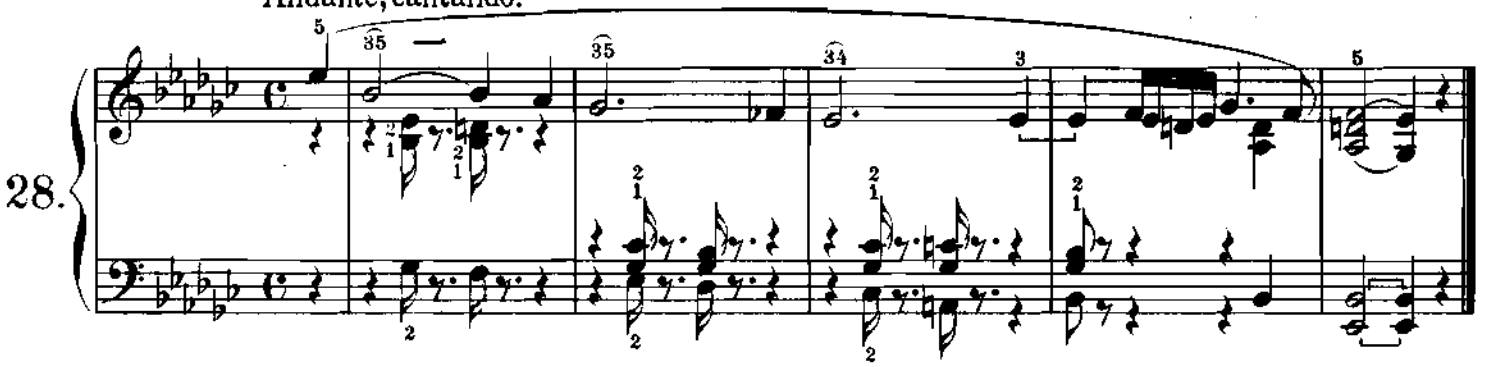

LESSON.

Presto.

28.

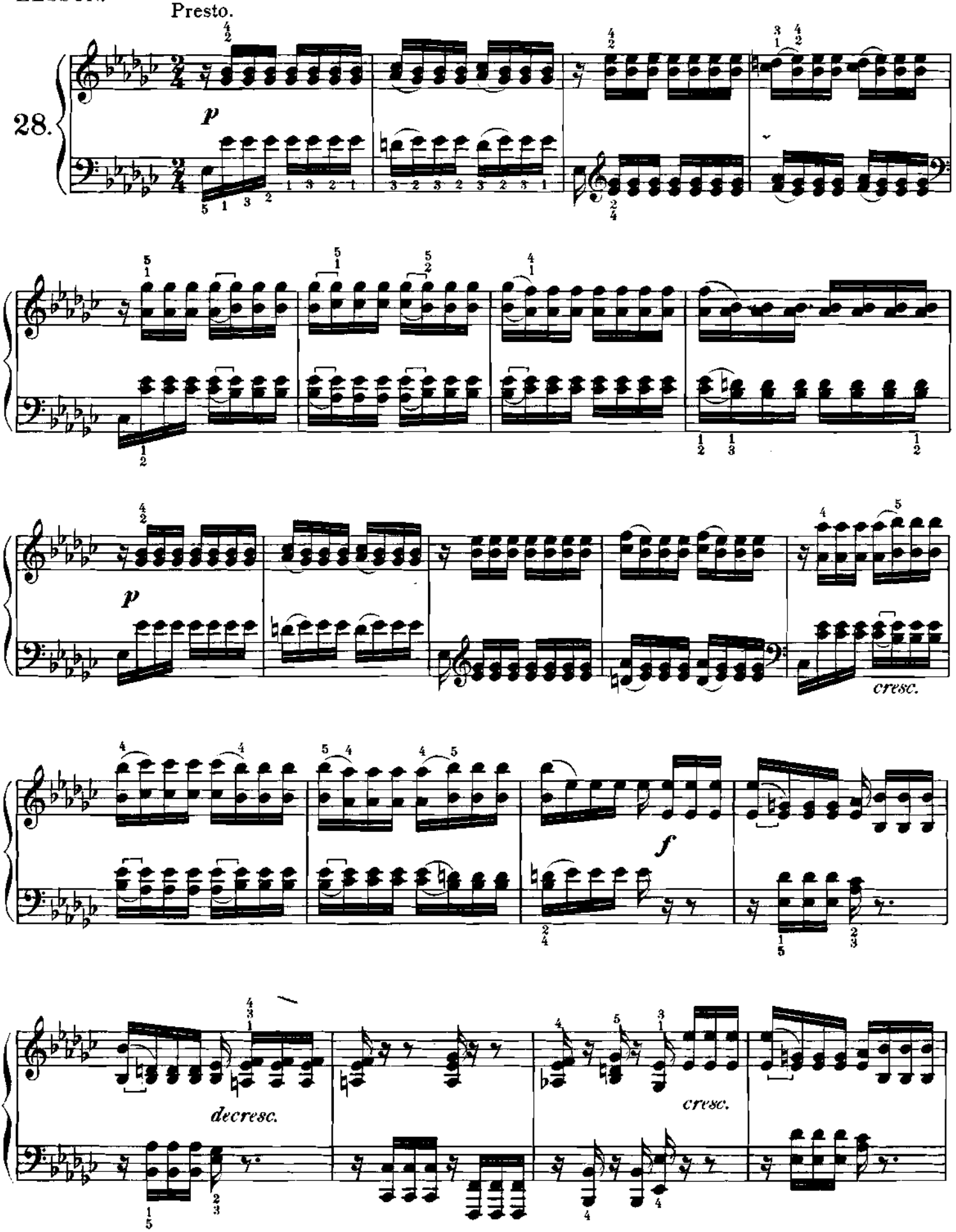

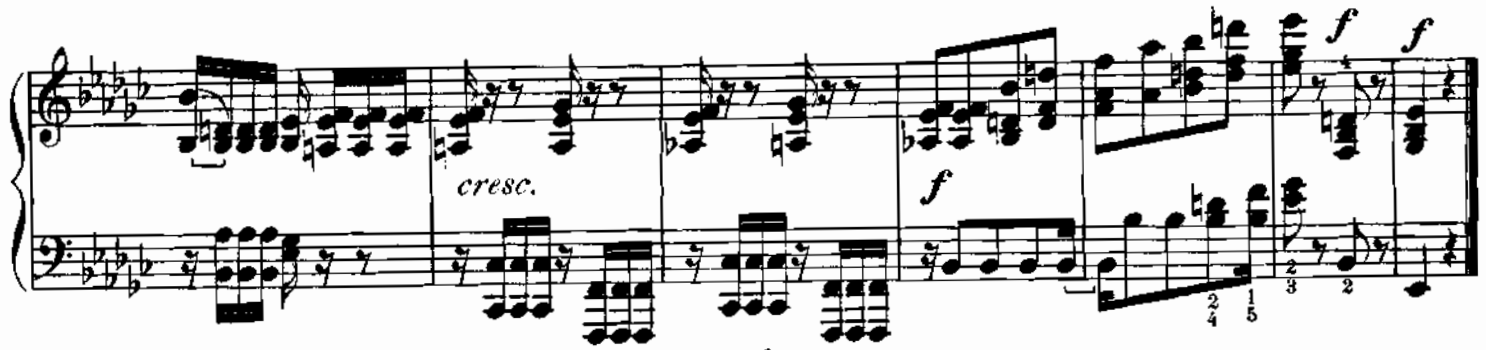

PRELUDE.

Leggierissimo.

29.

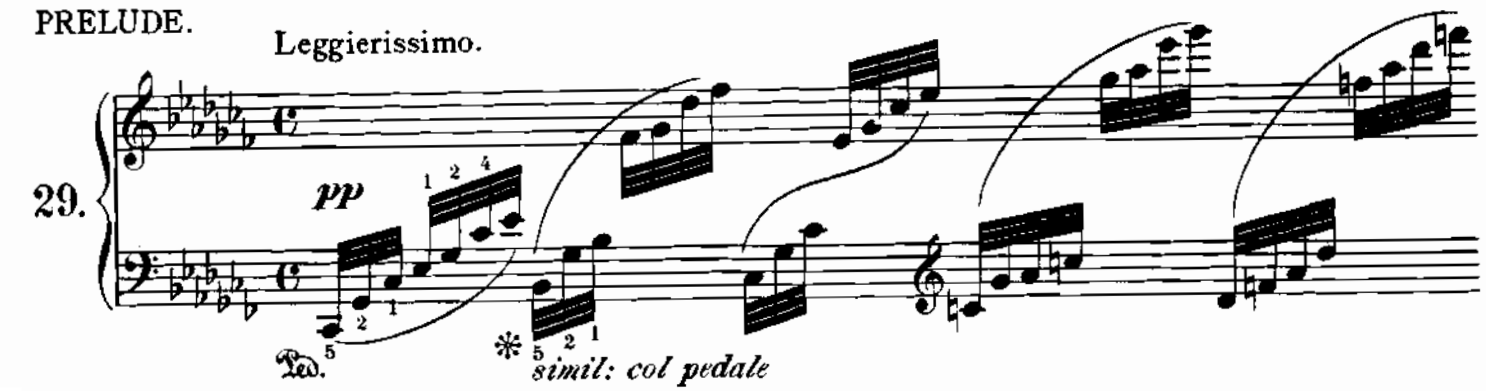

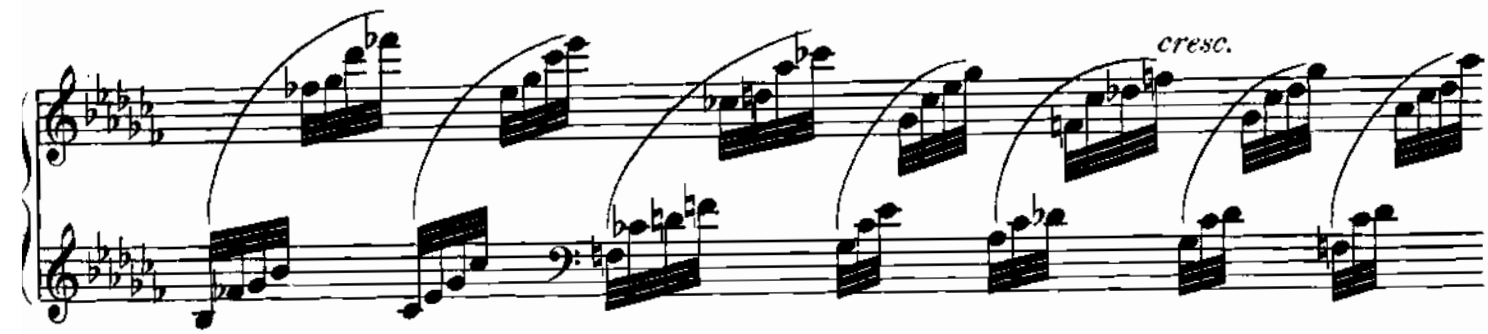

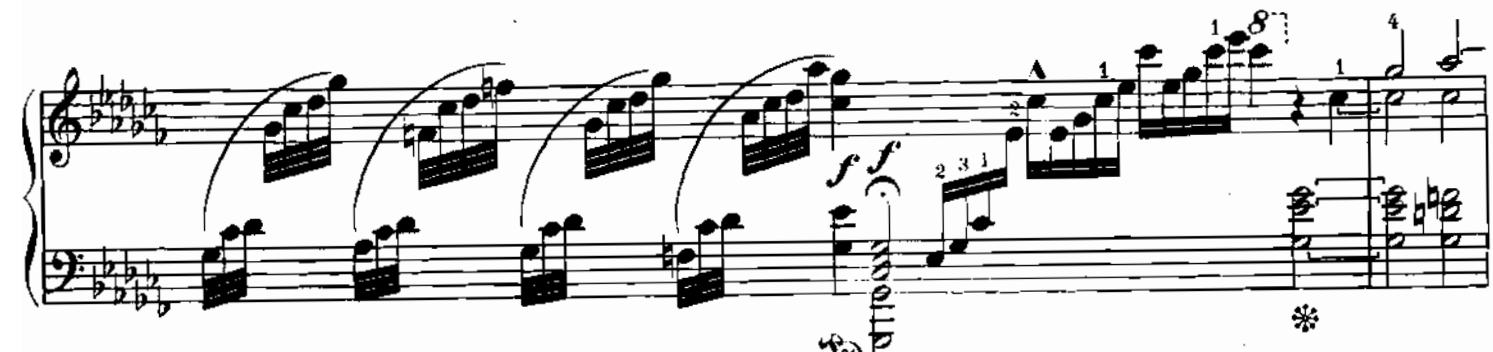

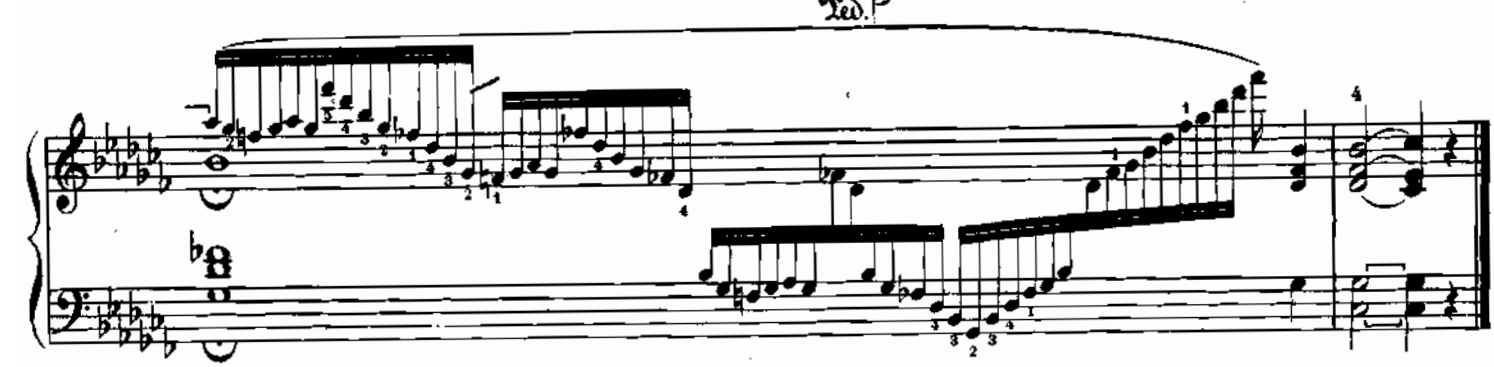

SCHERZETTO.

LESSON.

Semplice.

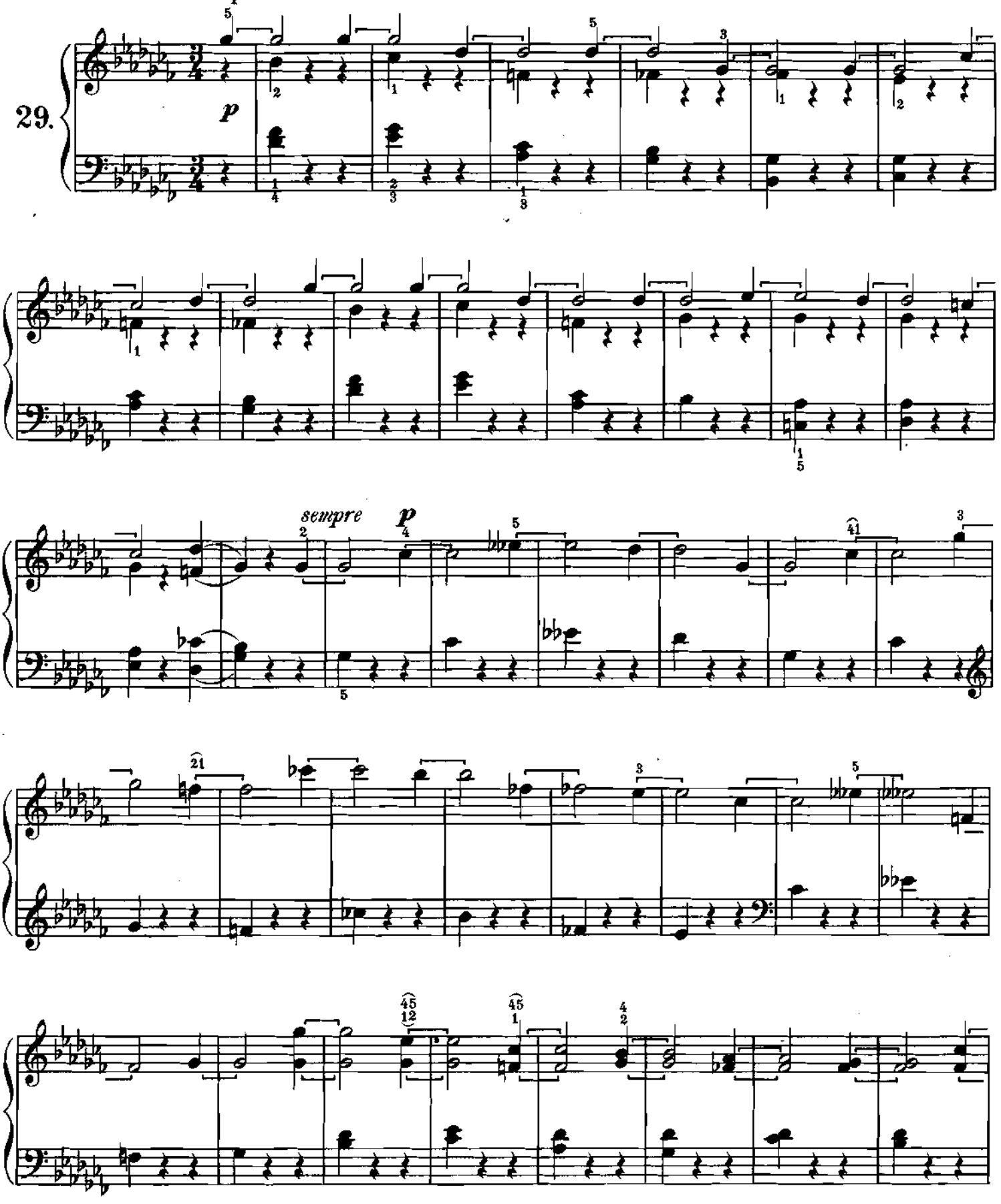

PRELUDE.

Andante.

30.

sf *cresc.* *f*

dim. *p* *p* *p*

LESSON.

Scherzando.

30.

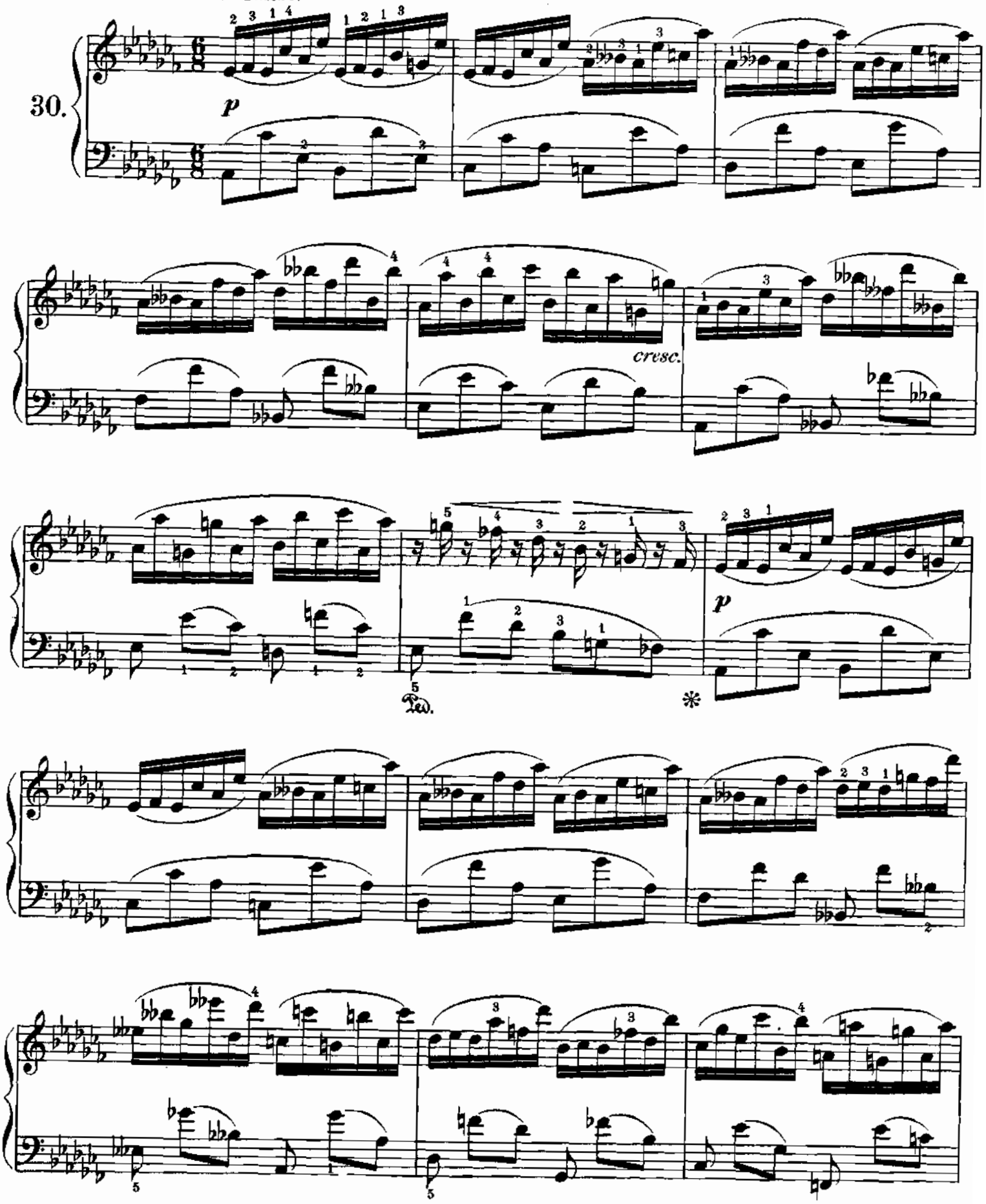

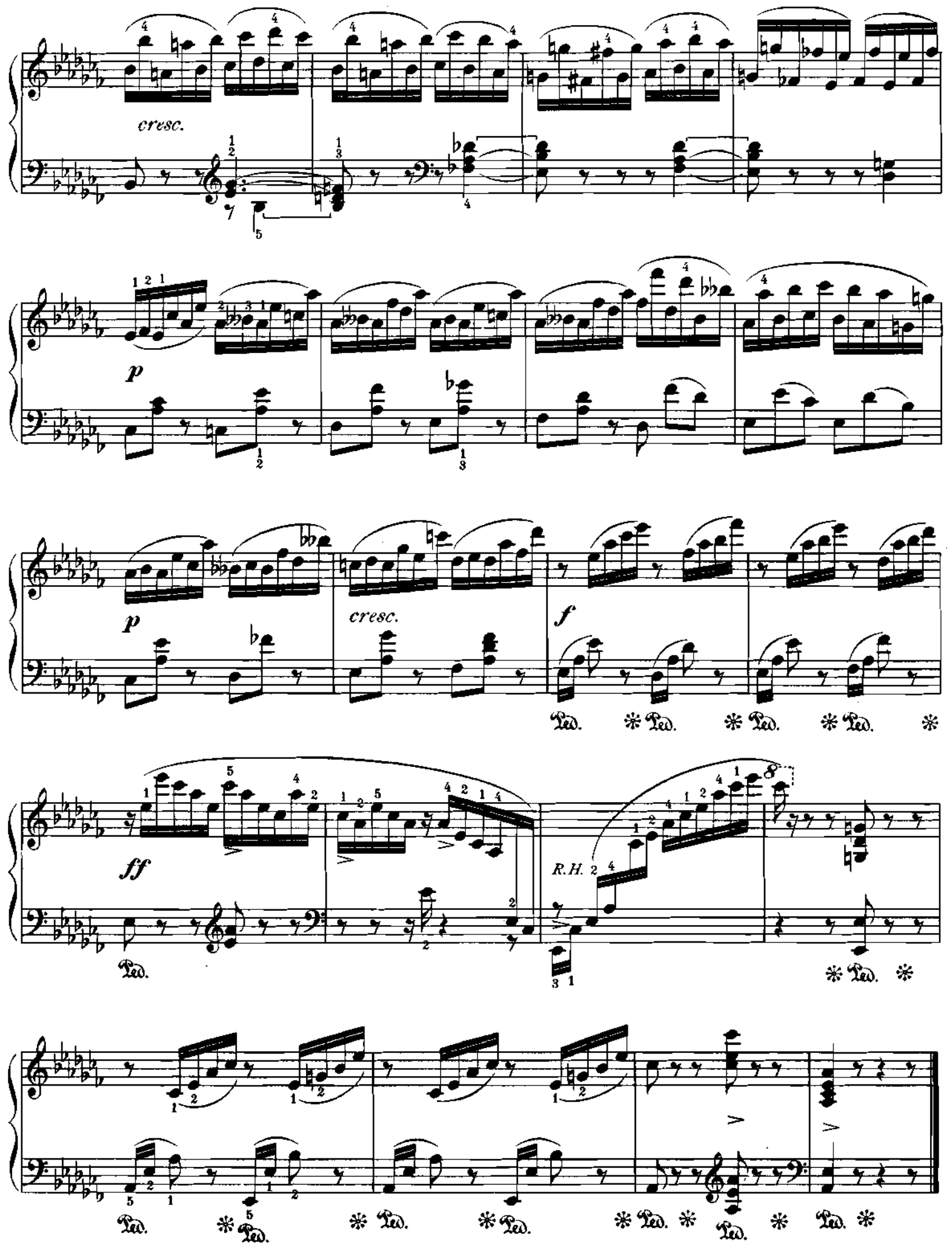
cresc.
p
p
cresc.
f
ff
R.H.
Ped.