

DOUZE PRELUDES & UNE FUGUE
 Pour le
CLAVECIN OU L'ORGUE

COMPOSÉES PAR
M^r J. G. ALBRECHTSBERGER,
Organiste de la Chapelle Imperiale à Vienne.
 Oeuvre Troisième.

Chés **J. J. HUMMEL**, à Berlin avec Privilège du Roi,
 à Amsterdam au Grand Magazin de Musique
 et aux Adresses ordinaires.

N^o 423.

Prix 73:—

Ac p 3575

PRELUDIO I

Adagio

PRELÚDIO II

Poco Andante

423

PRELÚDIO III

Andante

PRELÚDIO IV

Andante

5

PRELÚDIO V

Andante

PRELÚDIO VI

Andante

PRELÚDIO VII

Andante

PRELÚDIO VIII

Poco Adagio

PRELÚDIO IX

PRELÚDIO X

Andante Pedal

PRELÚDIO XI

Adagio

PRELÚDIO XII

Adagio

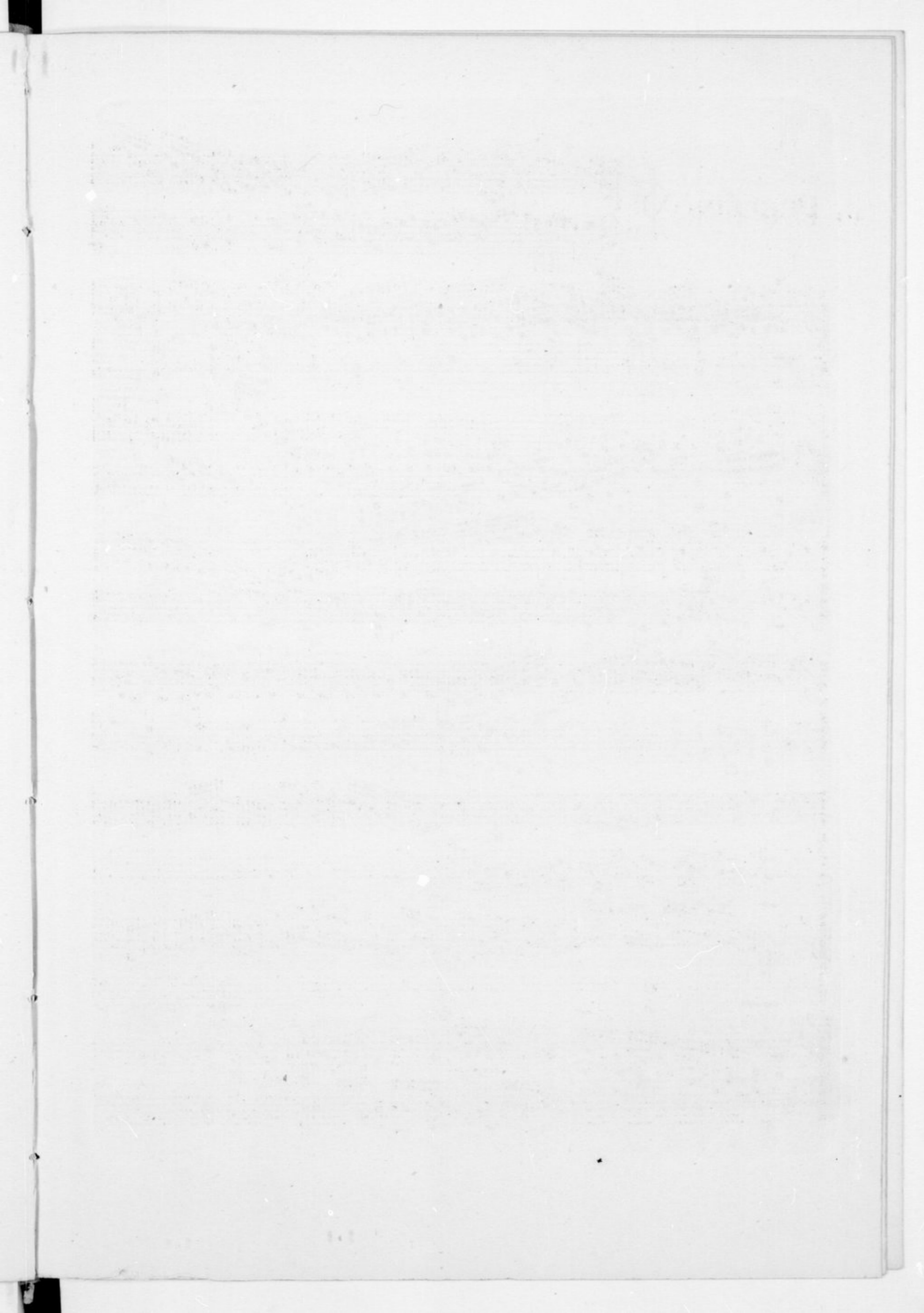

FUGA

