secunday dominants

C Major

to the dominant or cadential 6-4 chord

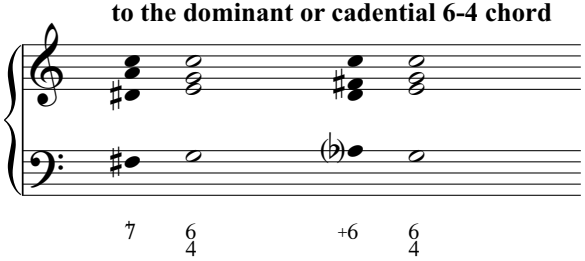

to the VIth degree

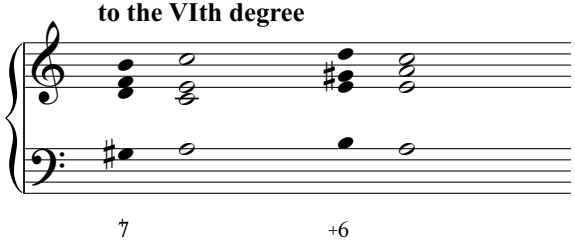

to the subdominant

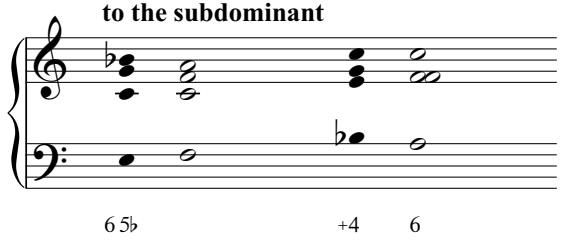

A Minor

to the dominant or cadential 6-4 chord

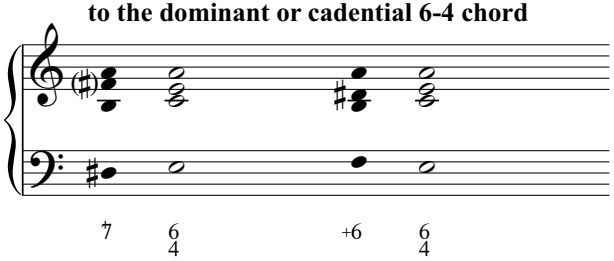

to the VIth degree

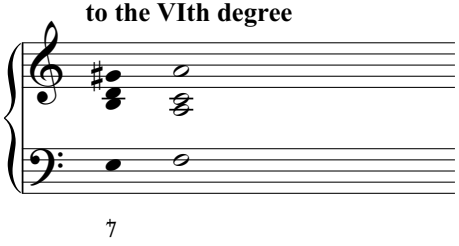

to the subdominant

