

Förster, E. A.  
50 Präludien  
f. Pöte.

Musica

3539

T 6

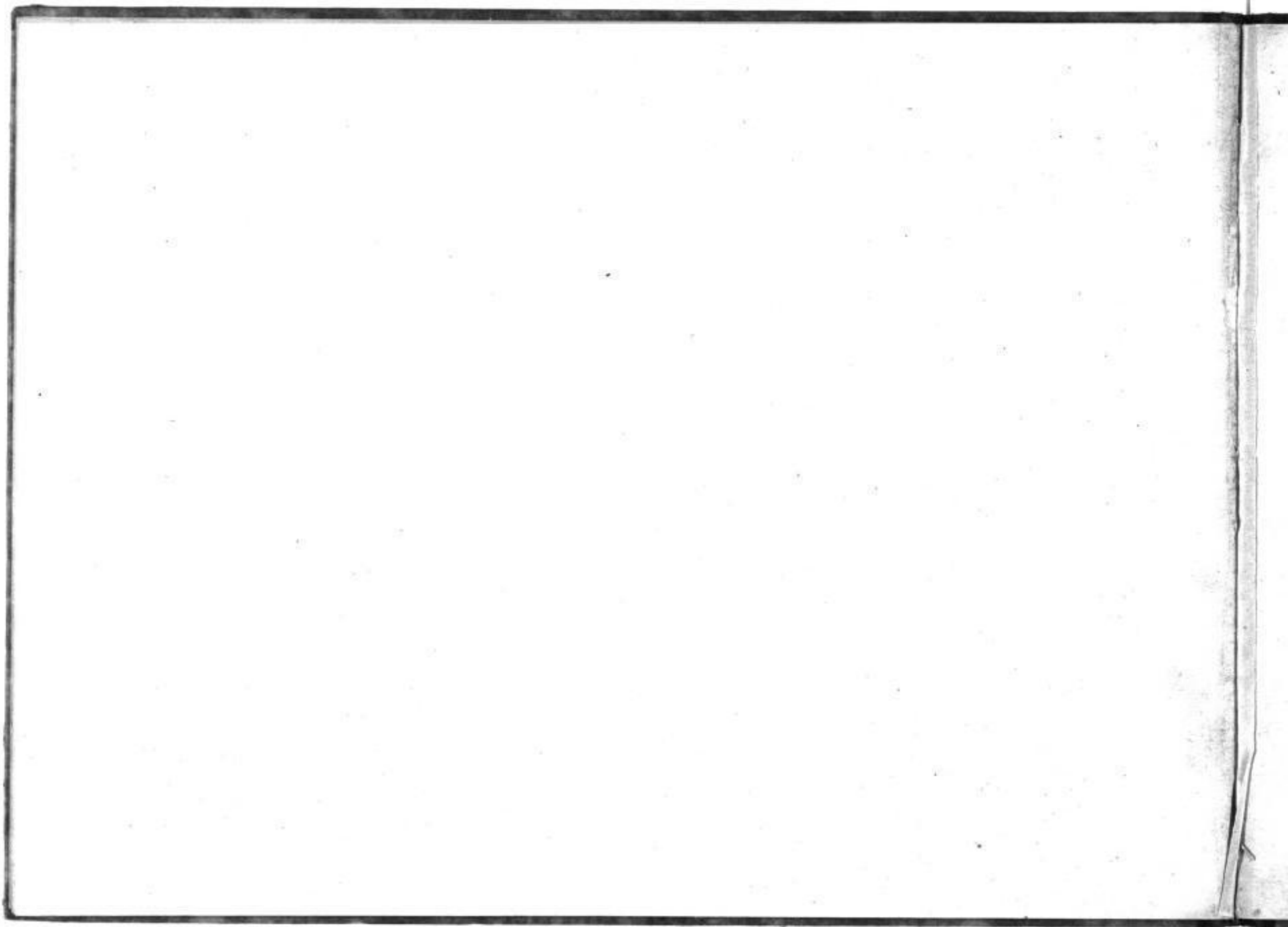

50

# Präludien

für das

Piano-Forte

VON

## EM:AL:FÖRSTER

NY 250 257 258  
1. 2. 3.

Prag in der Musikalienhandlung des Marco Berra Altstadt kleinen Ring N: 459

1797 I 2007

Mus. 3539-T-6.2

1797

N<sup>o</sup> 19.

N<sup>o</sup> 20.

N<sup>o</sup> 21.

M. B. N<sup>o</sup> 257.

4

*N<sup>o</sup> 22.*

*N<sup>o</sup> 23.*

M. B. N<sup>o</sup> 257.

Nº 24.

mf dim: e calan: pp rit

M. B. N.º 257.

C. 11

N<sup>o</sup>. 25.

N<sup>o</sup>. 20.

N<sup>o</sup>. 27.

M.B.N<sup>o</sup> 251.

N<sup>o</sup> 28.

N<sup>o</sup> 29.

M. B. N<sup>o</sup> 257.

N<sup>o</sup>. 30.

N<sup>o</sup>. 31.

M.B. N<sup>o</sup>. 251.

*No. 32.*

*No. 33.*

M.B. No 257.

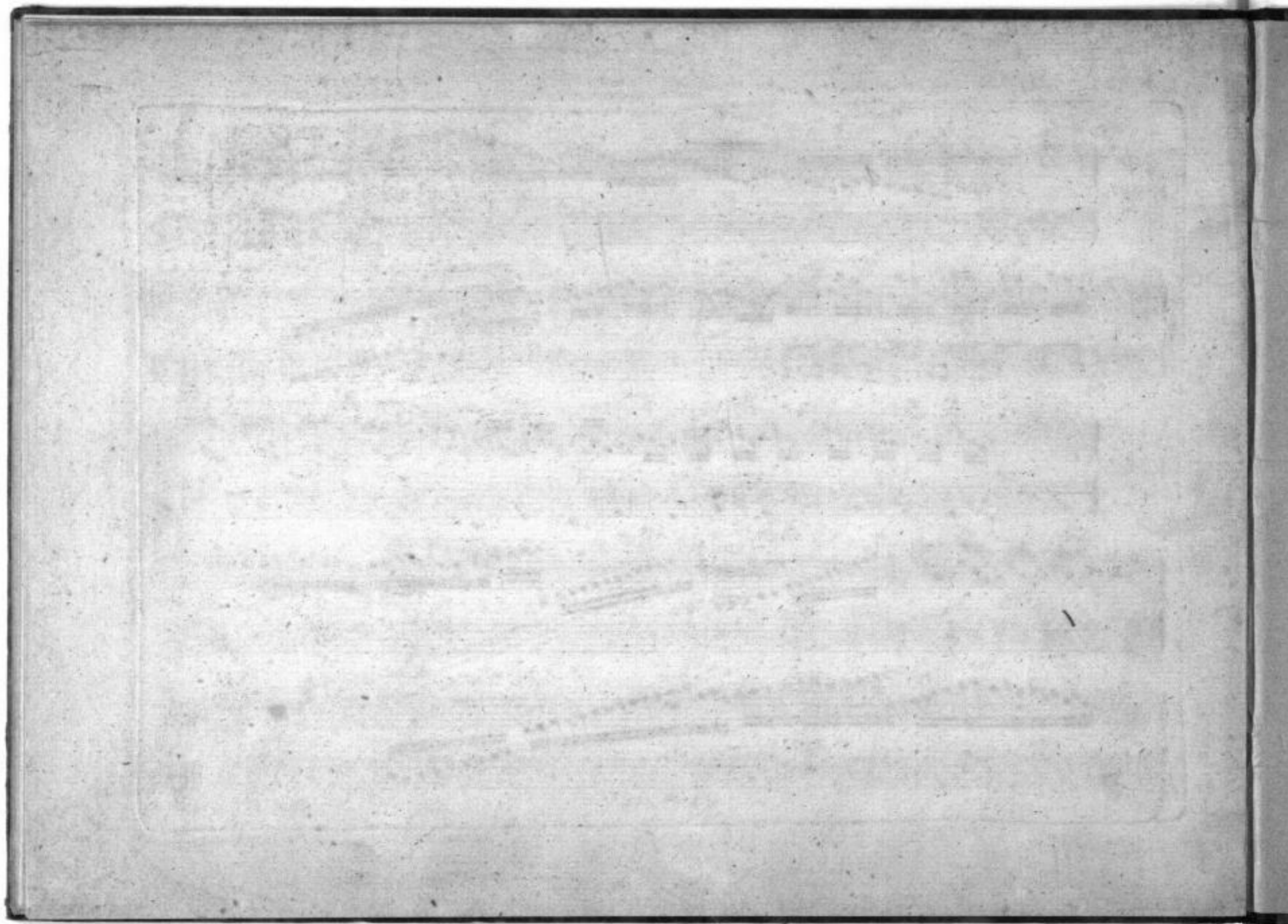

Geo. Köhler  
Bibliograph  
Strass 2. 71  
18. 11. 1871

Mis 353.9  
T 16

SLUB DRESDEN  
  
3 1648792

[Faint, illegible text on a white label]

3  
[Faint, illegible text on a white label]